

340925

NORRTÄLJE KOMMUN
Stadsarkitektkontoret
2000-04-14
Diarienummer: Diarieplan

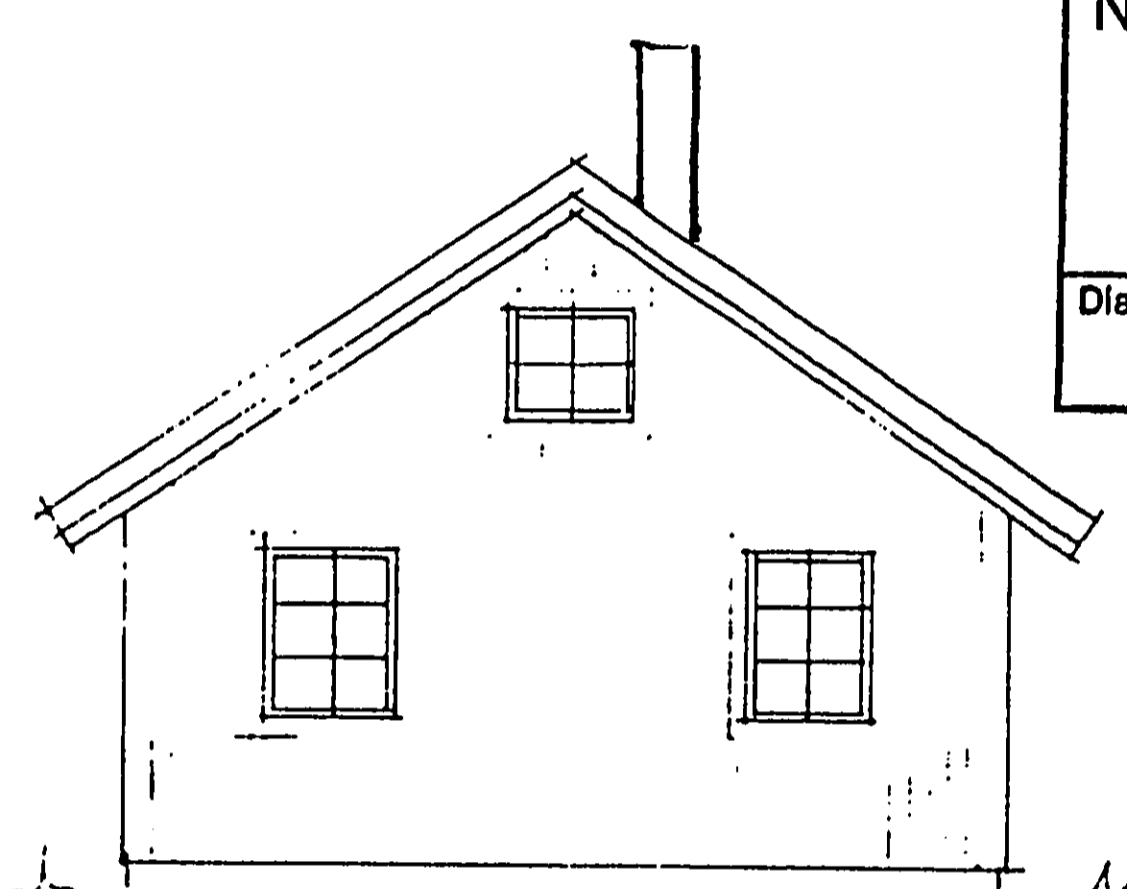

Nordost

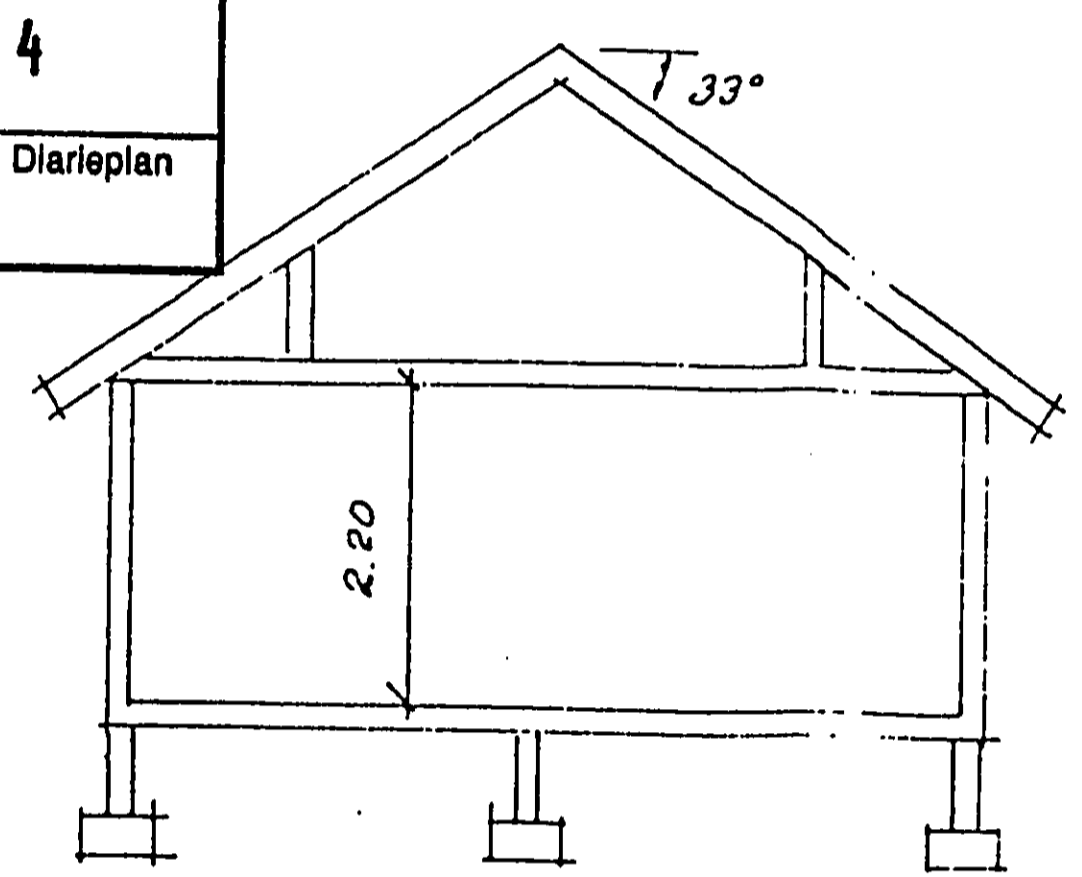

SEKTION

1.07m

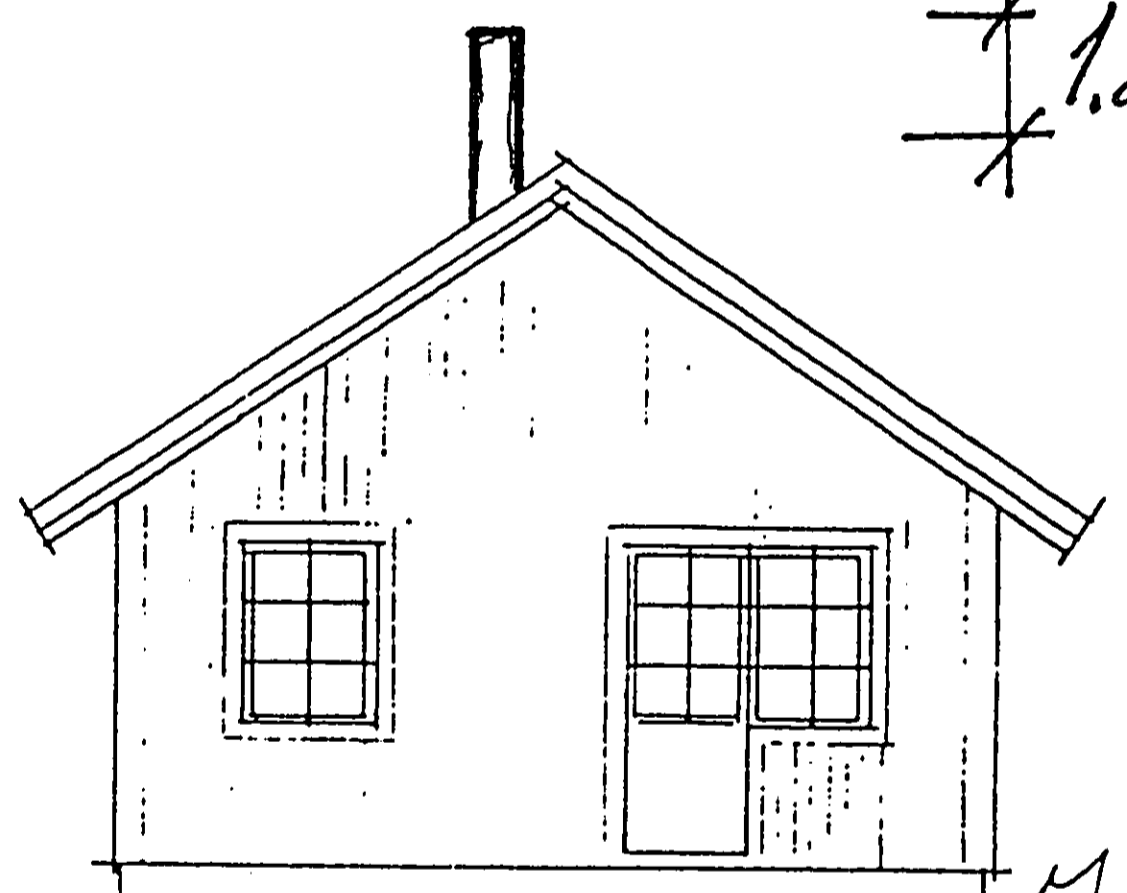

Sydöst

Byggsamråd erfordras ej.
Datum: 2000-05-04 13:49

Tore Strömberg
1:e byggradsinspektör

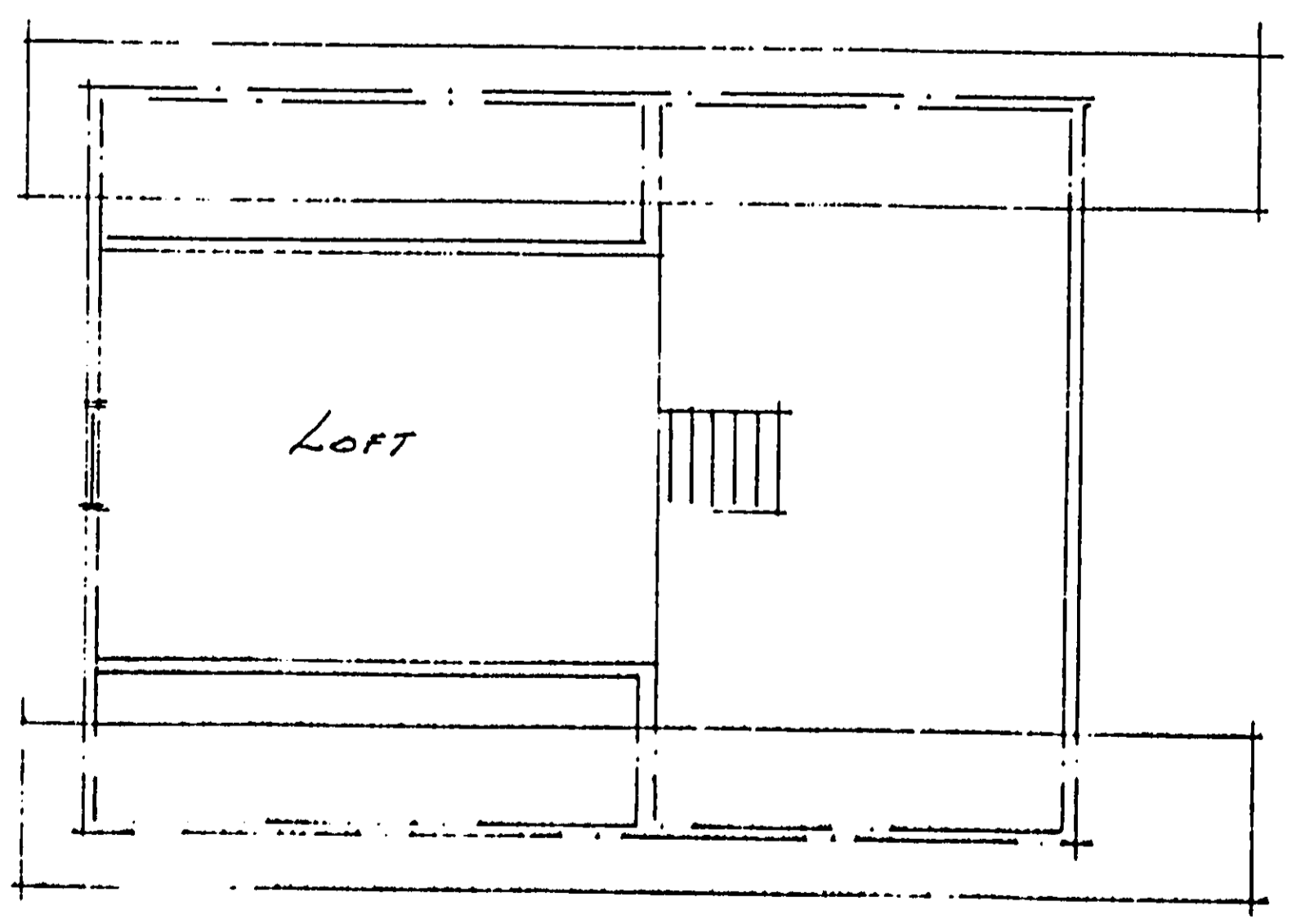

VINDSVANING

Sanneby 18.13

16

A2

A3

A4

340346

ARKIVA AB

A4

011115

A3

A2

16

0

10

20

30

40