422888

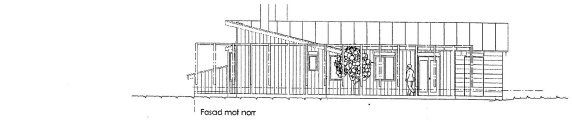

Fasad mot norr

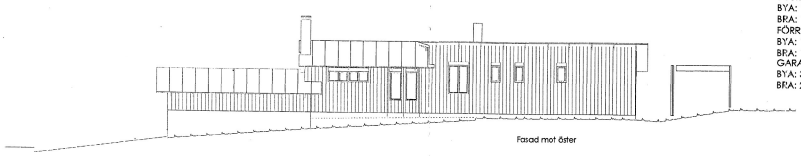

Fasad mot öster

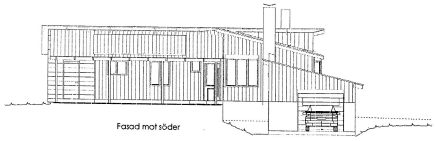

Fasad mot söder

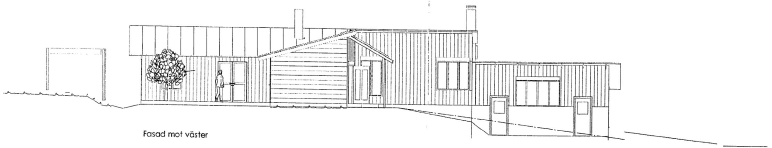

Fasad mot väster

tvärsektion

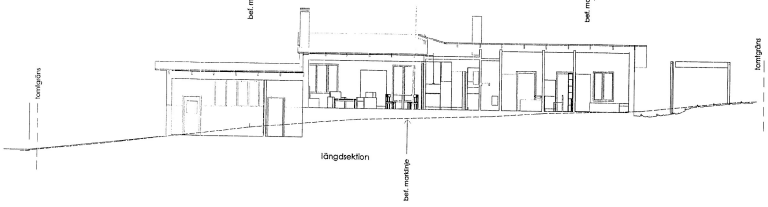

längdsektion

YTOR:

BOSTADSDEL:
BYA: 118,4 kvm
BRA: 100,4 kvm
FÖRRÅD:
BYA: 10,5 kvm
BRA: 10,0 KVM
GARAGE-PANNRUM:
BYA: 36,2 KVM
BRA: 29,1 KVM

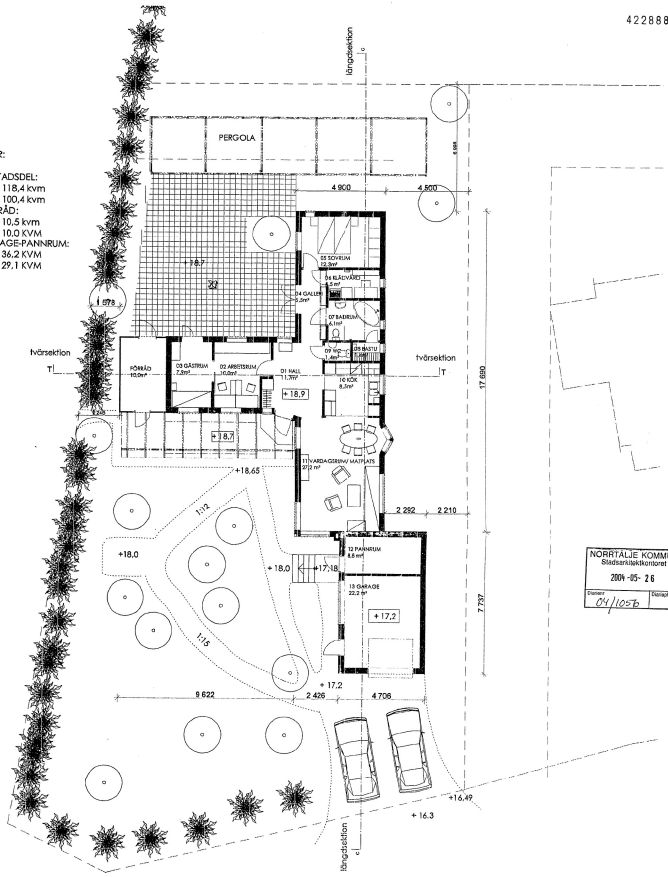

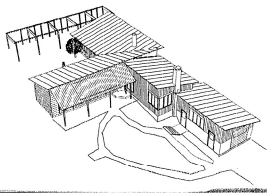

NORRTÄLJE KOMMUN
Stadsbyggnadskontoret
2004 -05- 26
Diarienr 04/1057
Diarieplan

BYGGLOVSHANDLING

wedark arkitektkontor SAR/MSA Tel: 0176-31134 e-post: wedark@telia.com	FÖRSLAG TILL VILLA EJDERN 14 PLAN, FASADER, SEKTIONER
PROJ.BETECKNING: 3901 E.6 DATUM:	RITAT AV: SKALA: 1:100 RITN. NR. 2 REG.

0 1 2 3 4 5 6 7 8 9 10