

Fasad Öster
1:100

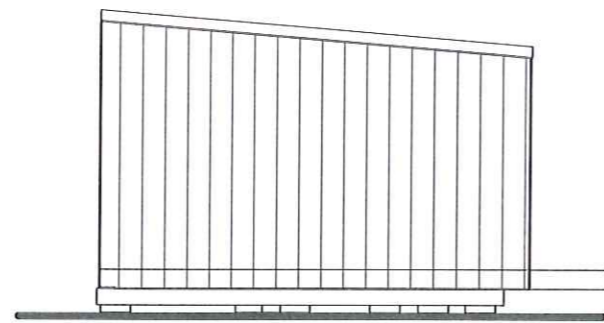

Fasad Söder

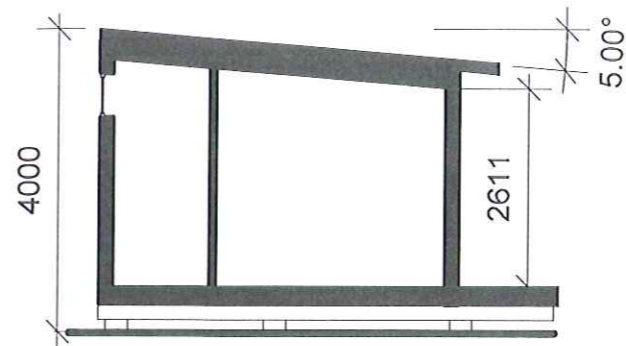

Sektion A-A

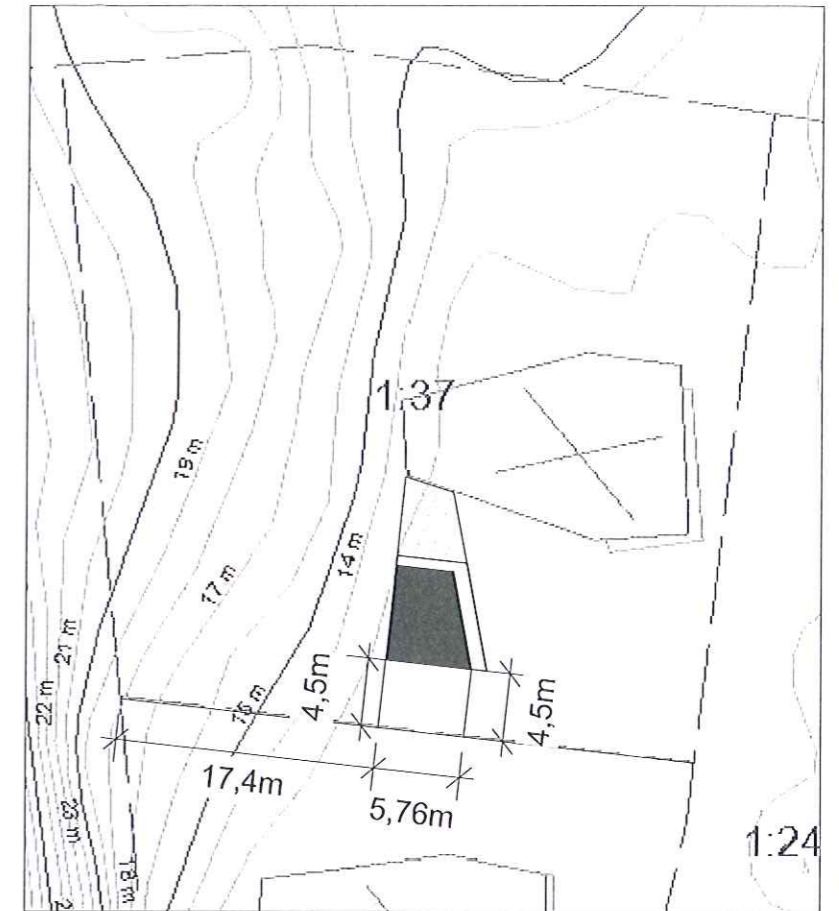

Situationsplan
1:500 (A3)

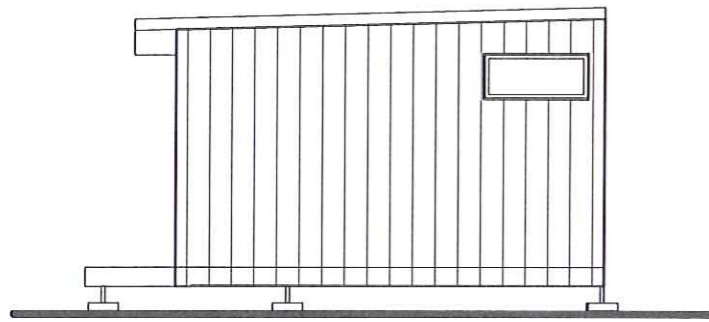

Fasad Väster

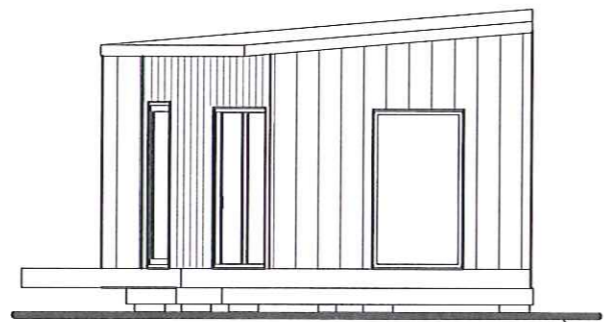

Fasad Norr

Ny och befintlig marklinje lika

Tillhör beslut S1388/16
MILJÖ- OCH BYGGNADSNÄMNDEN
Susanne Holmström

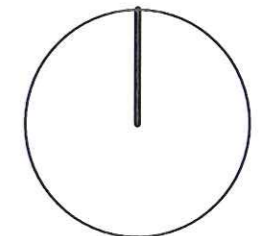

Taruus Mattsson

2016-09-23

Dnr: MBN 2016/1757-333

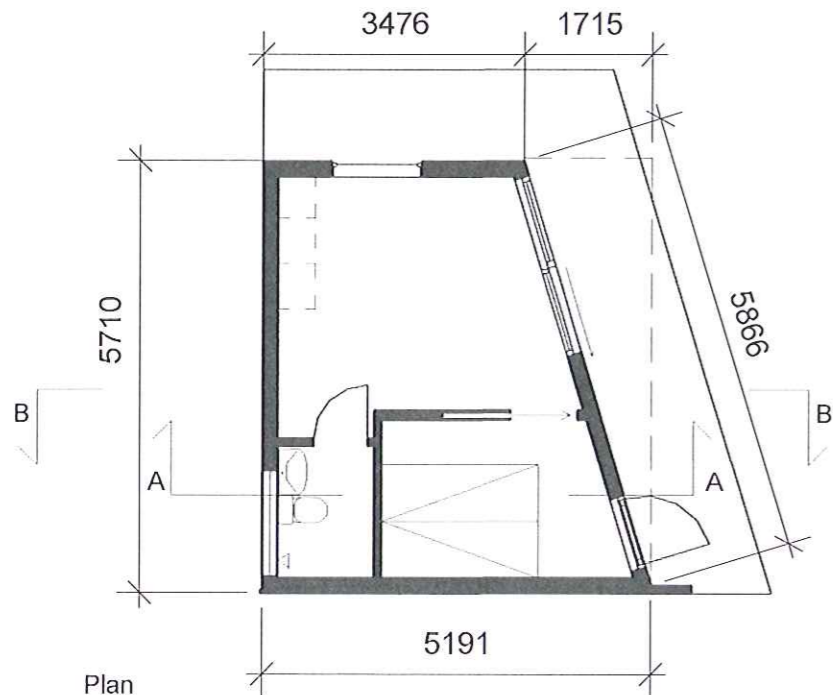

Plan
1:100

BTA: 25kvm

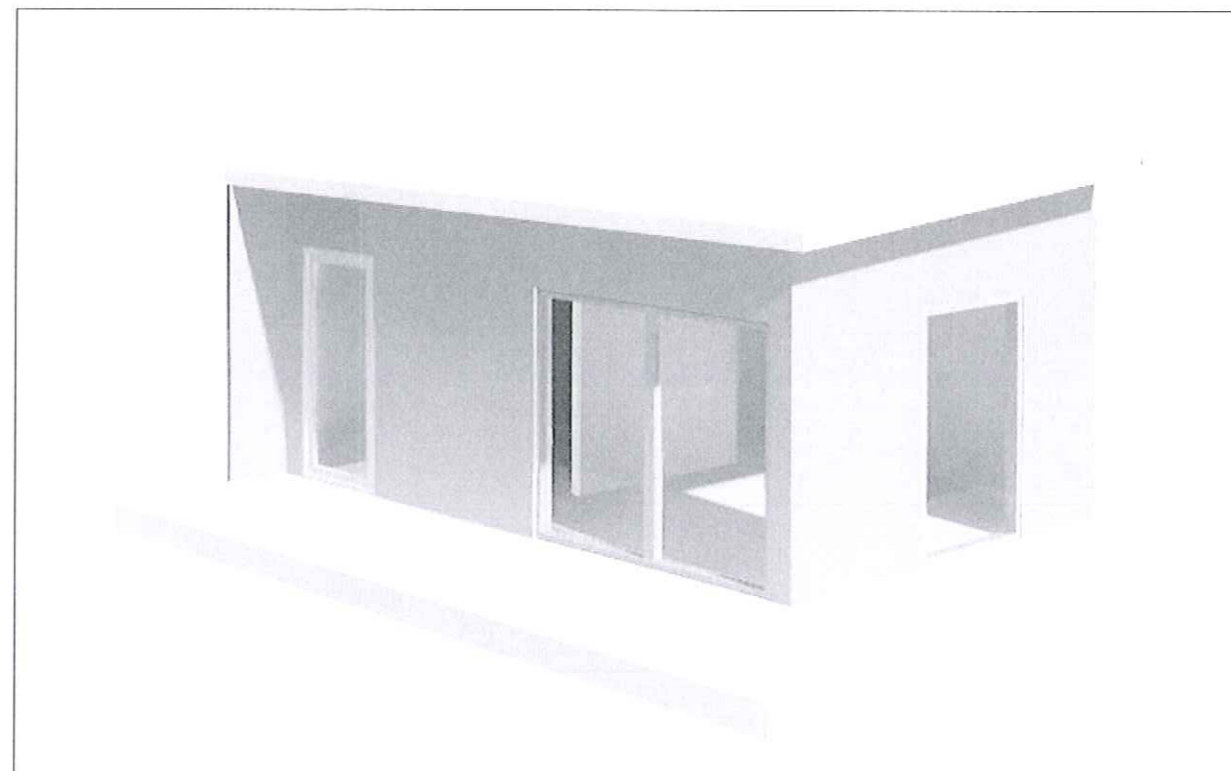

SKALA 1:100 | A3

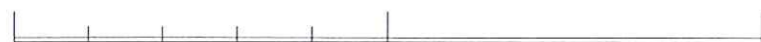

BET	ANT	ÄNDRINGEN AVSER	SIGN	DATUM
Byggnämnan				
Valön 2				
Sven Kellifäldt gata 203 426 71 Västra Frölunda 031 13 42 56 info@wernerarkitekter.se/www.wernerarkitekter.se				
UPPDRAG NR 16-36	RITAD AV KH	HANDLAGGARE SW		
DATUM 2016-09-23	ANSVARIG Stefan Werner			
1:37, Valön, 45740, FJÄLLBACKA				
Plan, Fasader, sektioner, situationsplan				
SKALA 1:100 (A3)	RIT. NUMMER A101	I BET		