

Situation plan on ortho photo

## 25,11 METER LONG MOUNTAIN HOUSE

The house has taken inspiration of the 1920's New Orleans shotgun houses. The width of these buildings rarely stretched more than 3,5 meters. Rooms were placed directly in front of each other. When all doors were opened a sightline appeared thru the complete building and a person could fire a shotgun through the front door, through all rooms and out the backdoor.

Far away, where the road ends, high up on east side of Jämtlands mountains, the house will be hidden among tiny birch- and spruce trees. Finished floor height will be at 806 meter above the sea level and offer a fantastic opportunity to observe the nordic lights. The main building can be compared to a stretched out old fashioned duo house or to multiple grain huts placed in a line next to eachother.

Just as traditional houses the framework and facade are made with massive horizontal logs. Corners are bind together using a modern dovetail knot. Exterior walls and interior walls are the same and create a coherent structure. The outside facade will be left untreated to allow the sun to over time burn in a dark colour. As a contrast window- and doorframes will be painted black.

To avoid heavy groundwork and removal of vegetation and trees the building will be placed on a raised foundation standing on big earth screws. To further narrow the buildings proportions the foundation will be raised on clad wooden pilars.

The visitor follows a gravel path which goes thru big spruce trees and smaller birches. Behind the tress the house is revealed and appears raised from the ground with an attached staircase. a staircase like those in front of airplanes starts the adventure that awaits inside the house.

All rooms are placed in sequence with three bigger social rooms. In the south is the kitchen. In the middle the sauna and relaxation room with wc, shower and laundry. Directly outside is a deck area with the sun shining in from south and west. Furthest to the north, next to the foyer stands the heart of the house, a pellet stove and living room. Between the living room and relaxation area are three bedrooms, all rooms have a fantastic mountain and forest view.

The ambition is to use as few and as natural building materials as possible. Materials that are simple to build with, repair and to re-use. The whole house should be possible to raise without big machines and expertise knowledge. Simplicity is the key concept, all the way with choosing materials, execution and placement.

The goal is to have a building that is perceived as a narrow body that have been placed just where there is enough space between the trees. To allow for it to be hidden among the tiny birches and spruces high up on the mountain side.

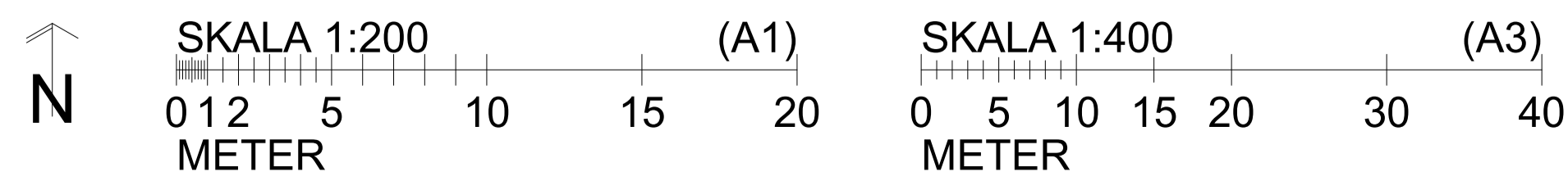

BET	ANDRING AVSER	DATUM	Sign.
<b>BYGGHANDLING</b>			
<b>HAGELBÖSSAN</b>			
SHOTGUN HOUSE   806 MÖH			
A	Peter Nilsson, 079-328 43 01, peternils83@gmail.com		
KA	Tomas Ramsell, 070-656 40 58, ramsell@trbygg.se		
K	Mårten Skoglund, 070-425 60 79, marten@kanvirke.se		
STOMME	Holzbauperr GmbH, +49036-907 99 30, info@perr-blockhaus.de		
MARK	MH Entreprenad, 076-840 87 85, hoffin92@gmail.com		
GRUND	NCO konsult & montage AB, 070-3449397, niklas@dalarnaskriv.se		
EL	Björks Elteknik AB, 070-3909721, bjorkselteknik@gmail.com		
VVS	NA		
VÄTRUM	NA		
LIPPRAG NR	RTAD AV	HANDLÄGGARE	
-	PCN	PCN	
DATUM	ANSVARIG		
2023-06-05	PCN		
<b>SITUATION PLAN ON ORTHO PHOTO</b>			
LJUNGDALLEN 4:47			
BJÖRKEN 10			
BERGS KOMMUN			
SKALA A1	NUMMER	BET	
1:200	A-01-1-100	A	





Perspective from north-west

BET	ÄNDRING AVSER	DATUM	Sign.
<b>BYGGHANDLING</b>			
<b>HAGELBÖSSAN</b> SHOTGUN HOUSE   806 MÖH			
A	Peter Nilsson, 079-328 43 01, peternilss83@gmail.com		
KA	Tomas Ramsell, 070-656 40 58, ramsell@trbygg.se		
K	Mårten Skoglund, 070-425 60 79, marten@kanvirke.se		
STOMME	Holzbauperr GmbH, +498036-907 99 30, info@perr-blockhaus.de		
MARK	MH Entreprenad, 076-840 87 85, hoffin92@gmail.com		
GRUND	NCO konsult & montage AB, 070-3449397, niklas@dalamarkskruv.se		
EL	Björks Elteknik AB, 070-3909721, bjorkselteknik@gmail.com		
VVS	NA		
VÄTRUM	NA		
LIPFORAG NR	RTAD AV	HANDLÄGGARE	
	PCN	PCN	
DATUM	ANSVARIG		
2023-06-05	PCN		
<b>PERSPECTIVE FROM NORTH-WEST</b>			
LJUNGDALEN 4:47			
BJÖRKEN 10			
BERGS KOMMUN			
SKALA: A1	NUMMER	BET	
	A-49-1-103	A	





Perspective from south-west

BET	ÄNDRING AVSER	DATUM	Sign.
<b>BYGGHANDLING</b>			
<b>HAGELBÖSSAN</b> SHOTGUN HOUSE   806 MÖH			
A	Peter Nilsson, 079-328 43 01, peternilss83@gmail.com		
KA	Tomas Ramsell, 070-656 40 58, ramsell@trbygg.se		
K	Mårten Skoglund, 070-425 60 79, marten@kanvirke.se		
STOMME	Holzbauperr GmbH, +498036-907 99 30, info@perr-blockhaus.de		
MARK	MH Entreprenad, 076-840 87 85, hoffin92@gmail.com		
GRUND	NCO konsult & montage AB, 070-3449397, niklas@dalarnskruv.se		
EL	Björks Elteknik AB, 070-3909721, bjorkselteknik@gmail.com		
VVS	NA		
VÄTRUM	NA		
LIPFORAG NR	RTAD AV	HANDLÄGGARE	
	PCN	PCN	
DATUM	ANSVARIG		
2023-06-05	PCN		
<b>PERSPECTIVE FROM SOUT-WEST</b>			
LJUNGDALEN 4:47			
BJÖRKEN 10			
BERGS KOMMUN			
SKALA: A1	NUMMER	BET	
	A-49-1-104	A	





Perspective from south-east

BET	ÄNDRING AVSER	DATUM	Sign.
<b>BYGGHANDLING</b>			
<b>HAGELBÖSSAN</b> SHOTGUN HOUSE   806 MÖH			
A	Peter Nilsson, 079-328 43 01, peternilss83@gmail.com		
KA	Tomas Ramsell, 070-656 40 58, ramsell@trbygg.se		
K	Mårten Skoglund, 070-425 60 79, marten@kanvirke.se		
STOMME	Holzbauperr GmbH, +498036-907 99 30, info@perr-blockhaus.de		
MARK	MH Entreprenad, 076-840 87 85, hoffin92@gmail.com		
GRUND	NCO konsult & montage AB, 070-3449397, niklas@dalarnskruv.se		
EL	Björks Elteknik AB, 070-3909721, bjorkselteknik@gmail.com		
VVS	NA		
VÄTRUM	NA		
LIPFORAG NR	RTAD AV	HANDLÄGGARE	
	PCN	PCN	
DATUM	ANSVARIG		
2023-06-05	PCN		
<b>PERSPECTIVE FROM SOUTH-EAST</b>			
LJUNGDALLEN 4:47			
BJÖRKEN 10			
BERGS KOMMUN			
SKALA: A1	NUMMER	BET	
	A-49-1-105	A	



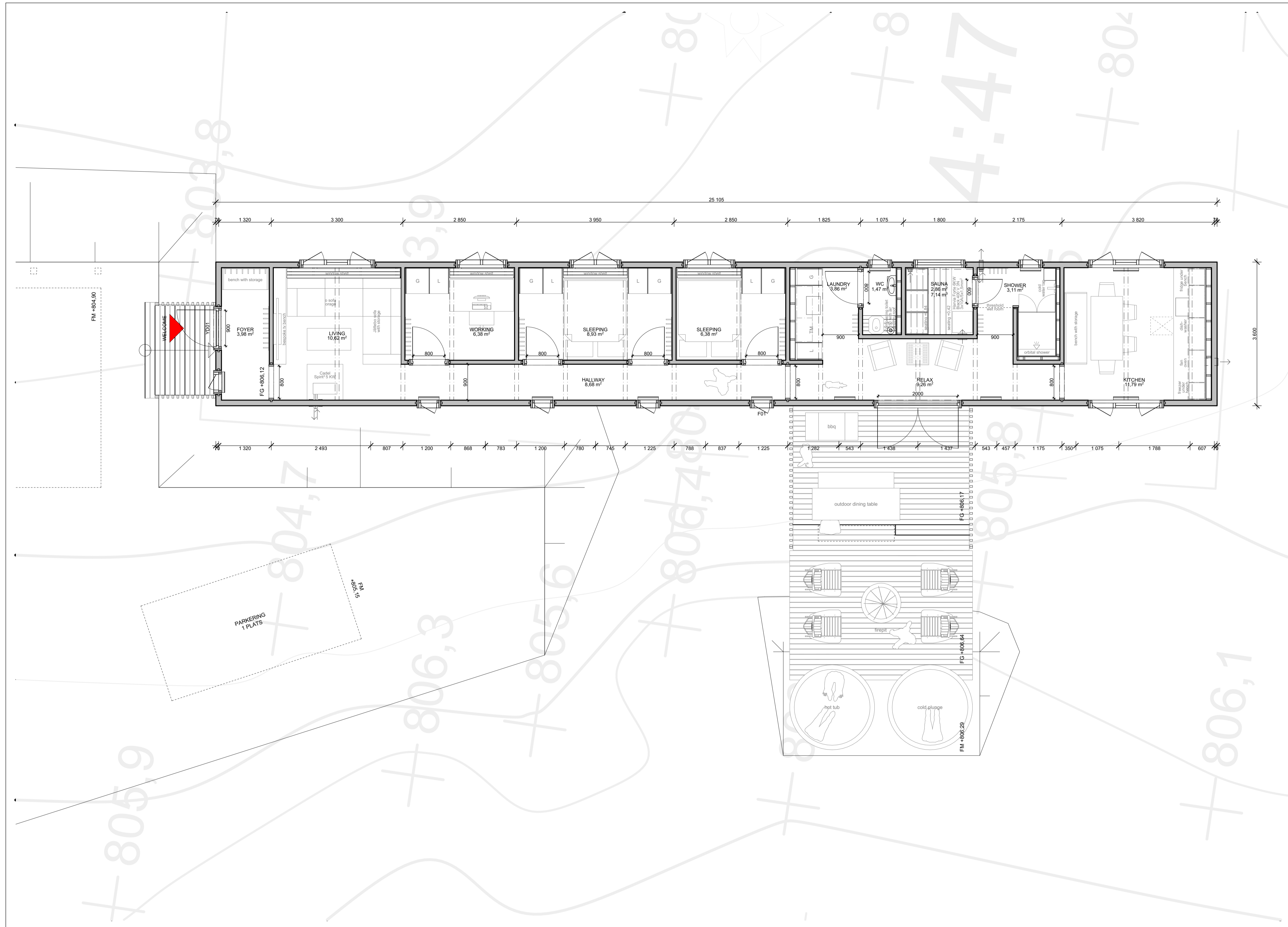

Floor plan 01 on nybyggnadskarta

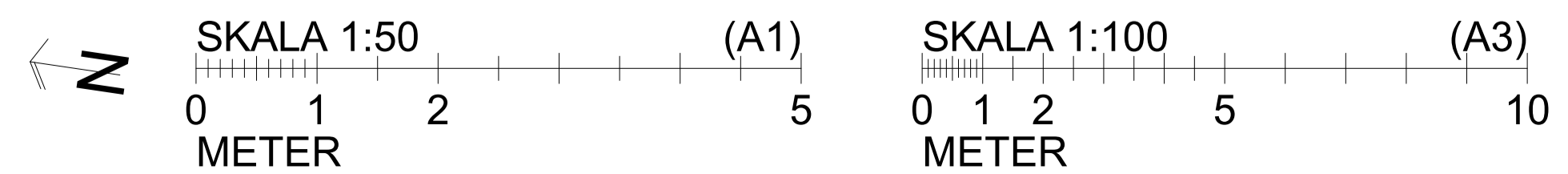

## DESCRIPTION

**Foundation**  
 Double 45x220 mm C24 wooden joist on pillars standing on metal screwplinth  
 Subflooring insulated with woodenfiber 220 mm and 22 mm wooden board

**Wooden deck**  
 34 mm planks, 45x170/220 mm C24 wooden joist on pillars standing on metal screwplinth

**Roofing**  
 Corrugated sheets black 015 on roof trusses 30° with black tin details. Insulated with woodenfiber 45+145+170 mm, Ceiling 25 mm woodfiber/concrete panel

**Exterior and interior walls**  
 Massive logs 140x170 mm, dovetail corners, interior walls 100x170 mm dovetailed in exterior wall, expansion slats on long wall for stabilization. Installation wall slides on logwall, plywood 12 mm + studs 95/120/145 mm + plywood 12 mm + plasterboard 13 mm, wall in shower and toilet clad with Tarkett iQ Natural 21103 081

**Flooring**  
 In kitchen, foyer, laundry, wc, relax and sauna subfloor clad with particle board with sloop towards floodrain, floor clad with Tarkett iQ Natural 21103 081. In bedrooms, hallway and living sufloor clad with 25x135 mm tongue and groove spruce planks screwed into floor joists

**Windows**  
 Pine in softline style 2-panes 126 mm frame depth, black inside and black aluminium outside

**Doors**  
 Interior doors pine frame and oiled plywood. Exterior doors black inside and black aluminium outside

**Kitchen/laundry cabinets and other bespoke furniture**  
 Carpentry in spruce, pine or painted matt black

**Technical installations**  
 5 liter water heater in kitchen/toilet and laundry, 30 liter water heater in shower. Orbital Shower circular shower Retrofit matt black. PAX Levante 50 black exhaust fan in shower, kitchen exhaust fan over stove. Composting toilet with composting chamber and urin collection below house, composting toilet ventilated above roof. Heated by pellet fireplace in living room and electrical radiators Adax Neo Wi-Fi. Electrical wiring in subflooring and visible cables pinned to wall/ceiling with white brackets, outlets in black/white renova

Buildingarea (BYA) 90,38 m<sup>2</sup> Livingarea (BOA) 82,15 m<sup>2</sup>

All measurements in millimeter  
 All measurements cc of logwalls (same as systemlines)

BET	ANDRING AVSER	DATUM	Sign.
<b>BYGGHANDLING</b>			
<b>HAGELBÖSSAN</b>			
SHOTGUN HOUSE   806 MÖH			
A	Peter Nilsson, 079-328 43 01, petermilss83@gmail.com		
KA	Tomas Ramsell, 070-656 40 58, ramsell@trbygg.se		
K	Mårten Skoglund, 070-425 60 79, marten@kannvirke.se		
STOMME	Holzbauperr GmbH, +498036-907 99 30, info@perr-blockhaus.de		
MARK	MH Entreprenad, 076-840 87 85, hoflin92@gmail.com		
GRUND	NCO konsult & montage AB, 070-3449397, niklas@dalarnskonstruktiv.se		
EL	Björks Elteknik AB, 070-3909721, bjorkselteknik@gmail.com		
VVS	NA		
VÄTRUM	NA		
LIPPRAG NR	RTAD AV	HANDLÄGGARE	
-	PCN	PCN	
DATUM	ANSVARIG		
2023-06-05	PCN		
<b>FLOOR PLAN 01 ON NYBYGGNADSKARTA</b>			
LJUNGDALEN 4:47			
BJÖRKEN 10			
BERGS KOMMUN			
SKALA AT	NUMMER	BET	
1:50	A-40-1-100	A	





Facade F01 from east | approx. 2 meter outside logwall

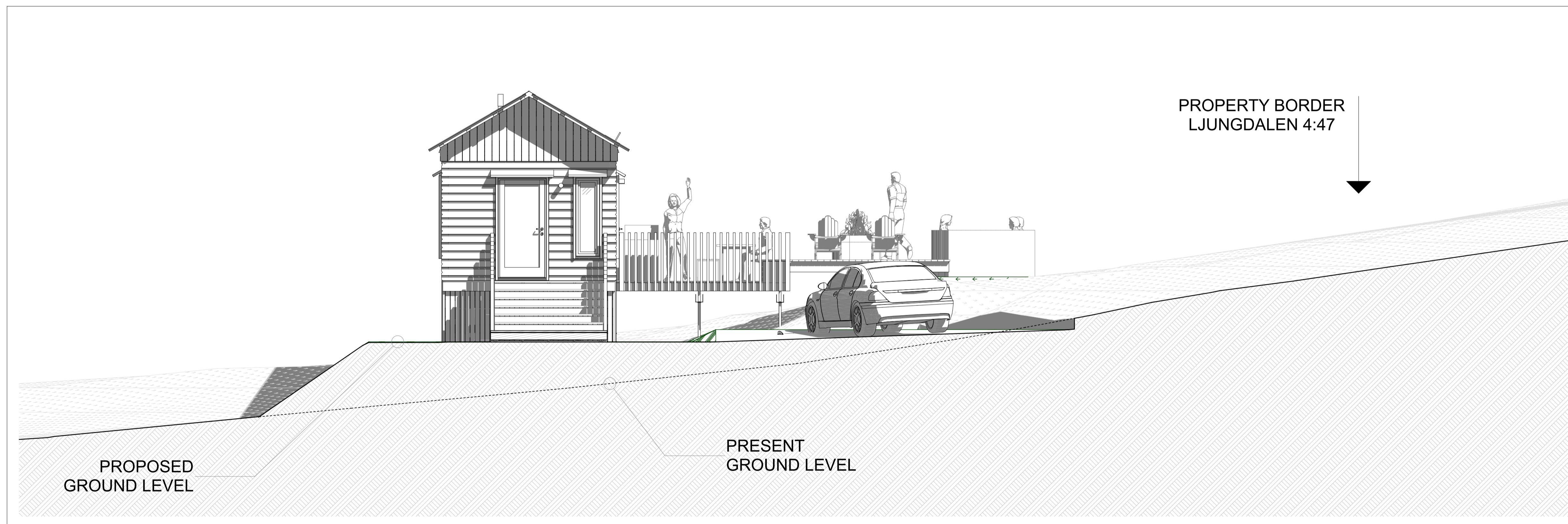

Facade F02 from north | approx. 2 meter outside logwall

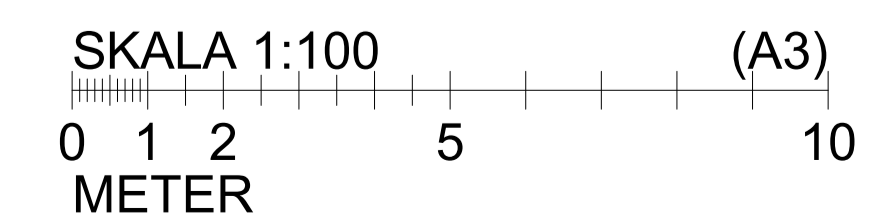
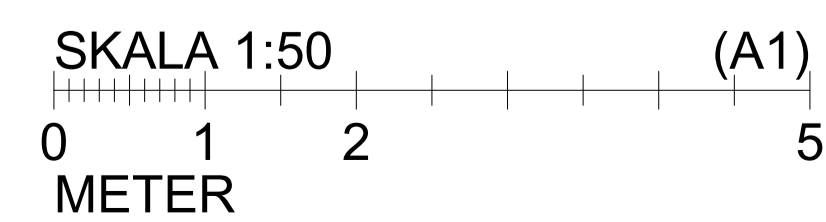

BET	ANDRING AVSER	DATUM	Sign.
<b>BYGGHANDLING</b>			
<b>HAGELBÖSSAN</b>			
SHOTGUN HOUSE   806 MÖH			
A	Peter Nilsson, 079-328 43 01, peternilss83@gmail.com		
KA	Tomas Ramsell, 070-656 40 58, ramsell@trbygg.se		
K	Mårten Skoglund, 070-425 60 79, marten@kanvirke.se		
STOMME	Holzbauperr GmbH, +498036-907 99 30, info@perr-blockhaus.de		
MARK	MH Entreprenad, 076-840 87 85, hoflin92@gmail.com		
GRUND	NCO konsult & montage AB, 070-3449397, niklas@dalarnskruv.se		
EL	Björks Elteknik AB, 070-3909721, bjorkselteknik@gmail.com		
VVS	NA		
VÄTRUM	NA		
LIPFORAG NR	RTAD AV	HANDLÄGGARE	
-	PCN	PCN	
DATUM	ANSVARIG		
2023-06-05	PCN		
<b>FACADES F01 AND F02</b>			
LJUNGDALEN 4:47			
BJÖRKEN 10			
BERGS KOMMUN			
SKALA A1	NUMMER	BET	
1:50	A-40-2-100	A	



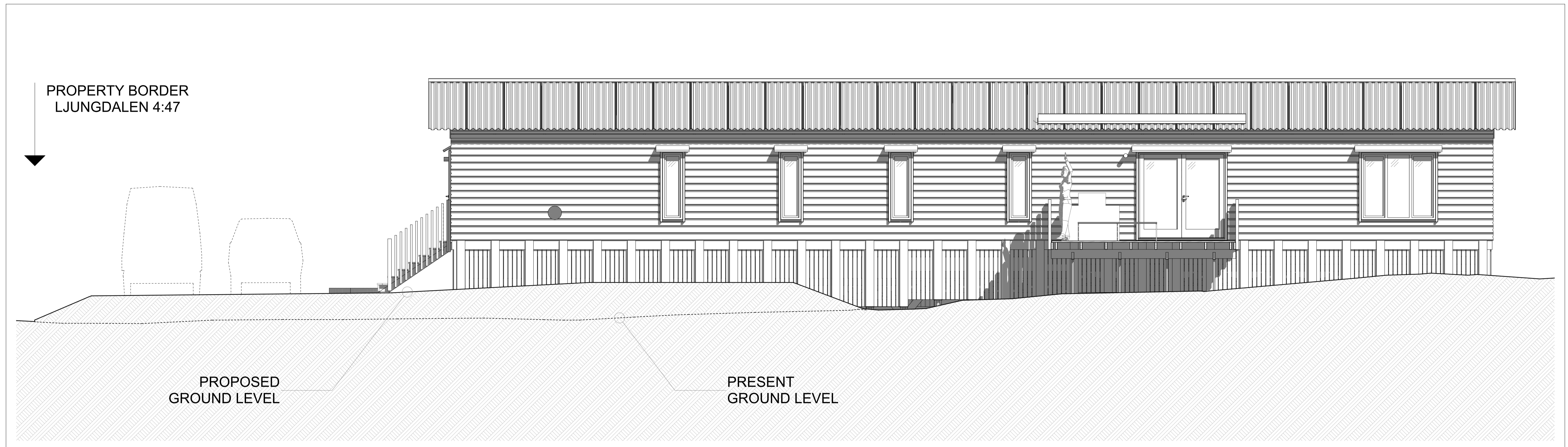

Facade F03 from east | approx. 2 meter outside logwall

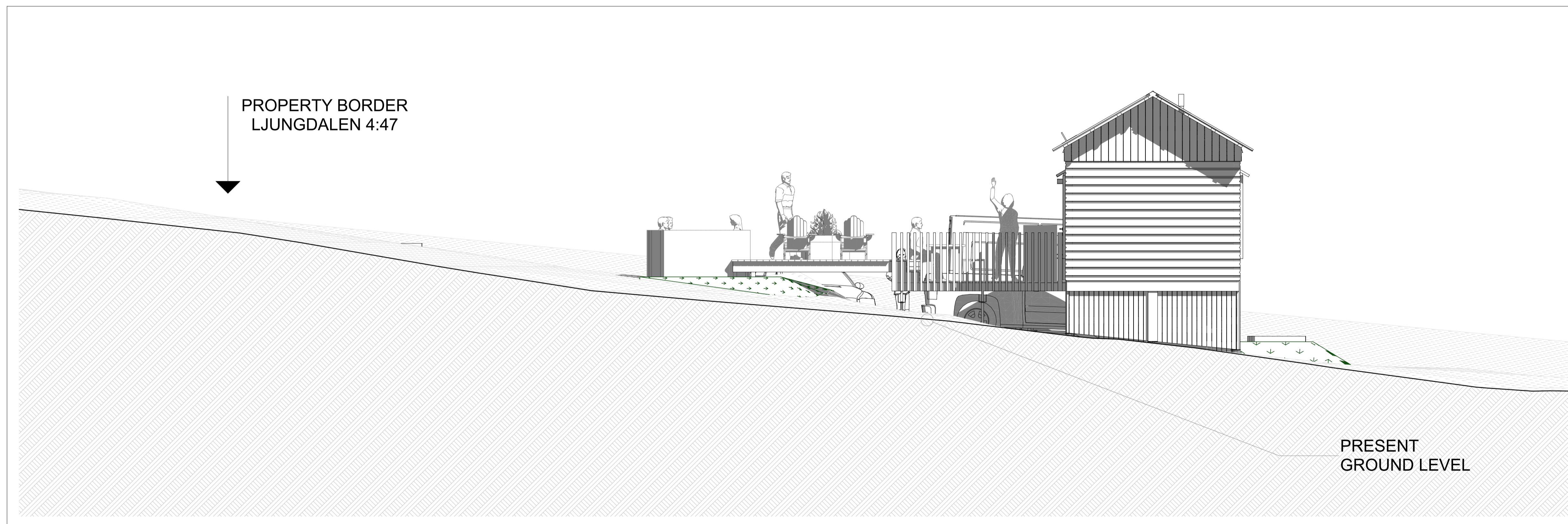

Facade F04 from north | approx. 2 meter outside logwall

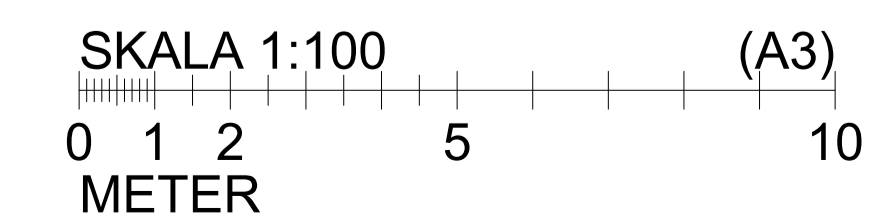
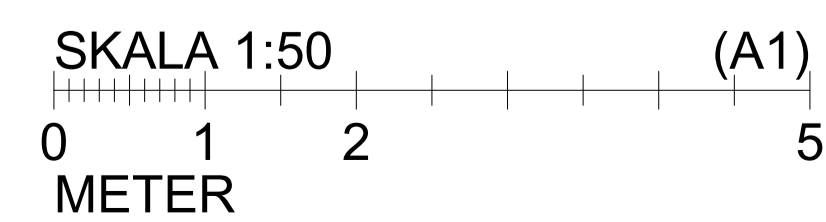

BET	ÄNDRING AVSER	DATUM	Sign.
<b>BYGGHANDLING</b>			
<b>HAGELBÖSSAN</b> SHOTGUN HOUSE   806 MÖH			
A	Peter Nilsson, 079-328 43 01, peternilss83@gmail.com		
KA	Tomas Ramsell, 070-656 40 58, ramsell@trbygg.se		
K	Mårten Skoglund, 070-425 60 79, marten@kanvirke.se		
STOMME	Holzbauperr GmbH, +498036-907 99 30, info@perr-blockhaus.de		
MARK	MH Entreprenad, 076-840 87 85, hoflin92@gmail.com		
GRUND	NCO konsult & montage AB, 070-3449397, niklas@dalarnskruv.se		
EL	Björks Elteknik AB, 070-3909721, bjorkselteknik@gmail.com		
VVS	NA		
VÄTRUM	NA		
LIPFORAG NR	RTAD AV	HANDLÄGGARE	
	PCN	PCN	
DATUM	ANSVARIG		
2023-06-05	PCN		
<b>FACADES F03 AND F04</b>			
LJUNGDALEN 4:47			
BJÖRKEN 10			
BERGS KOMMUN			
SKALA A1	NUMMER	BET	
1:50	A-40-2-101	A	



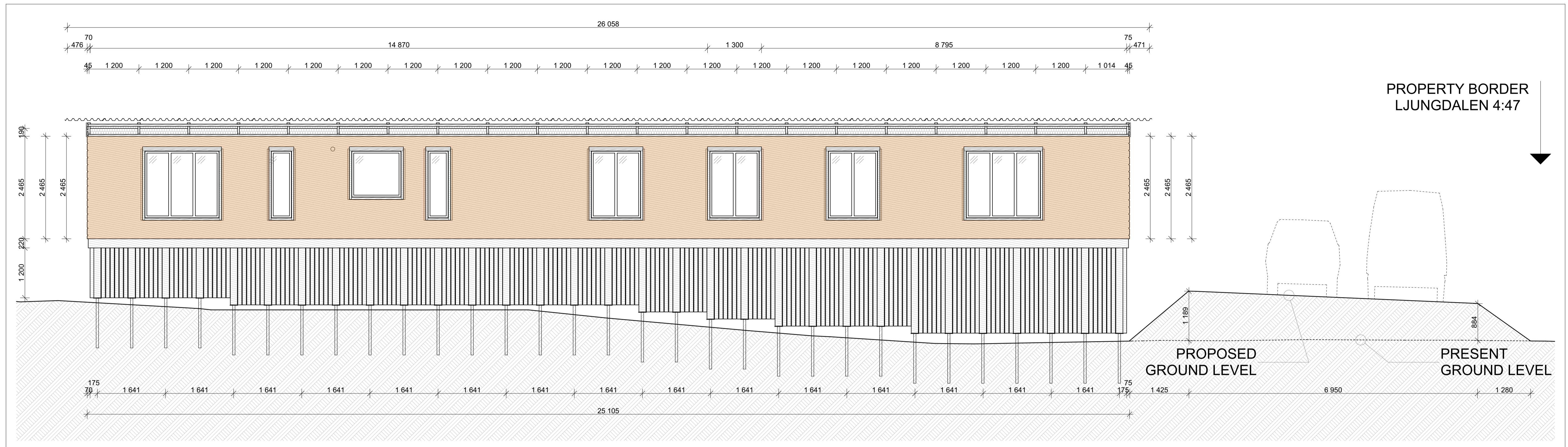

Section A01-A01 from east | cc of logwall and cc of system line A01

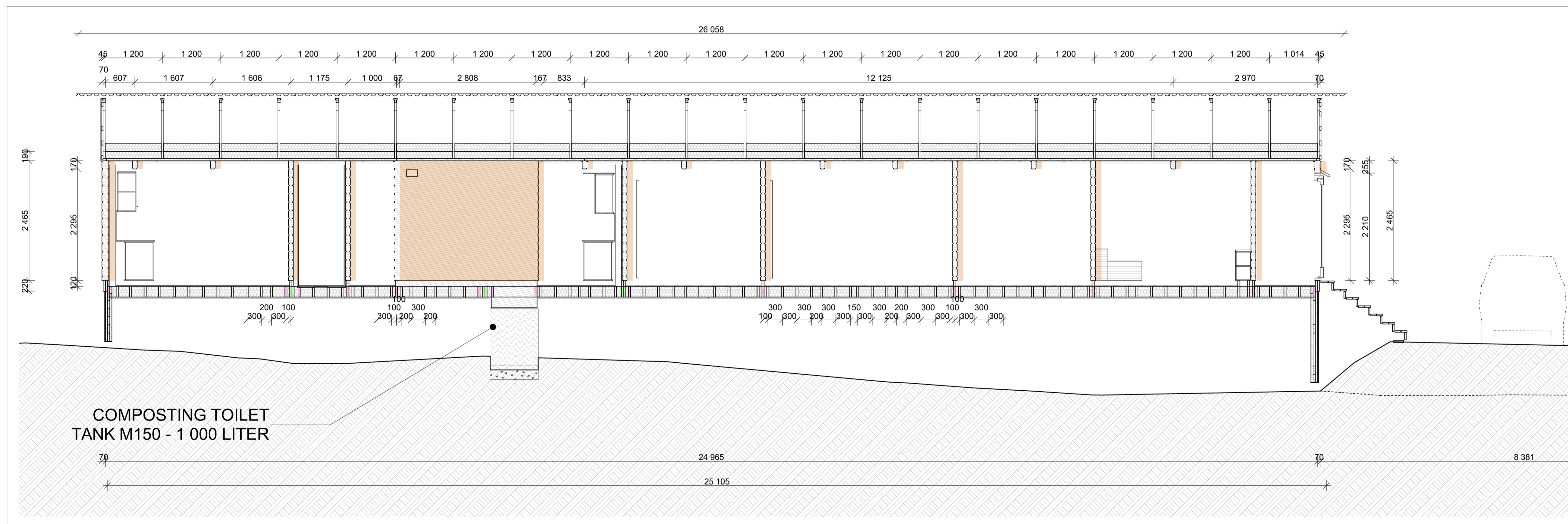

Section A02-A02 from east | cc of logwall and cc of system line A02

PROPERTY BORDER  
LJUNGDALEN 4:47

PROPOSED  
GROUND LEVEL  
PRESENT  
GROUND LEVEL

All measurements in millimeter  
All measurements cc of logwalls (same as systemlines)

All window/door openings in logwalls includes space for 2-3% shrinkage/settlement and extra wooden frame around window/door.

Spaces for 45x45 mm wood joist, loose fit in slotted log wall are required on all window and door openings.

BET	ANDRING AVSER	DATUM	Sign.
<b>BYGGHANDLING</b>			
<b>HAGELBÖSSAN</b>			
SHOTGUN HOUSE   806 MÖH			
A	Peter Nilsson, 079-328 43 01, peternilss83@gmail.com		
KA	Tomas Ramsell, 070-656 40 58, ramsell@trbygg.se		
K	Mårten Skoglund, 070-425 60 79, marten@kanvirke.se		
STOMME	Holzbauperr GmbH, +498036-907 99 30, info@perr-blockhaus.de		
MARK	MH Entreprenad, 076-840 87 85, hoffin92@gmail.com		
GRUND	NCO konsult & montage AB, 070-3449397, niklas@dalarnskriv.se		
EL	Björks Elteknik AB, 070-3909721, bjorkselteknik@gmail.com		
VVS	NA		
VÄTRUM	NA		
LIPPRAG NR	RTAD AV	HANDLÄGGARE	
	PCN	PCN	
DATUM	ANSVARIG		
2023-06-05	PCN		
<b>SECTIONS A01 AND A02</b>			
LJUNGDALEN 4:47			
BJÖRKEN 10			
BERGS KOMMUN			
SKALA A1	NUMMER	BET	
1:50	A-40-2-102	A	

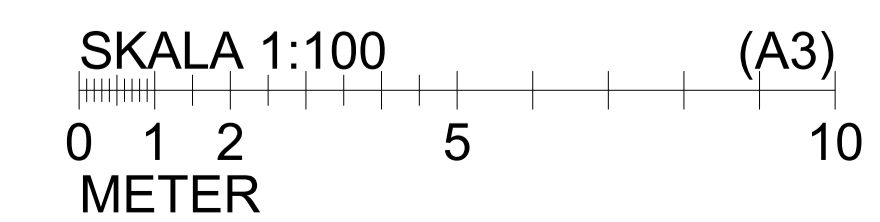
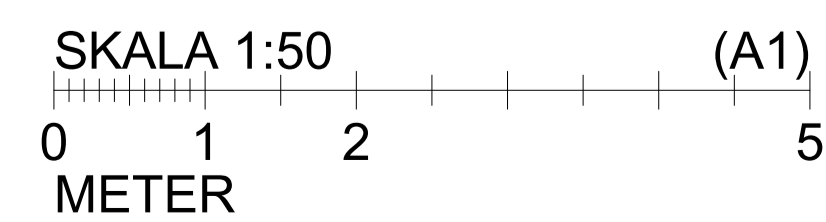



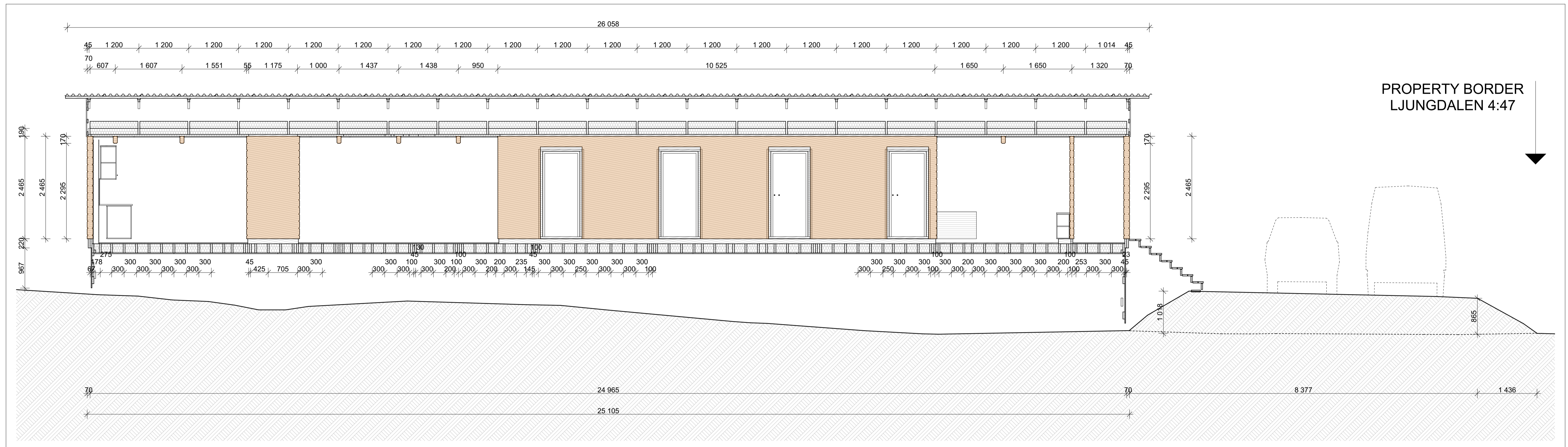

Section A03-A03 from east | cc of logwall and cc of system line A03

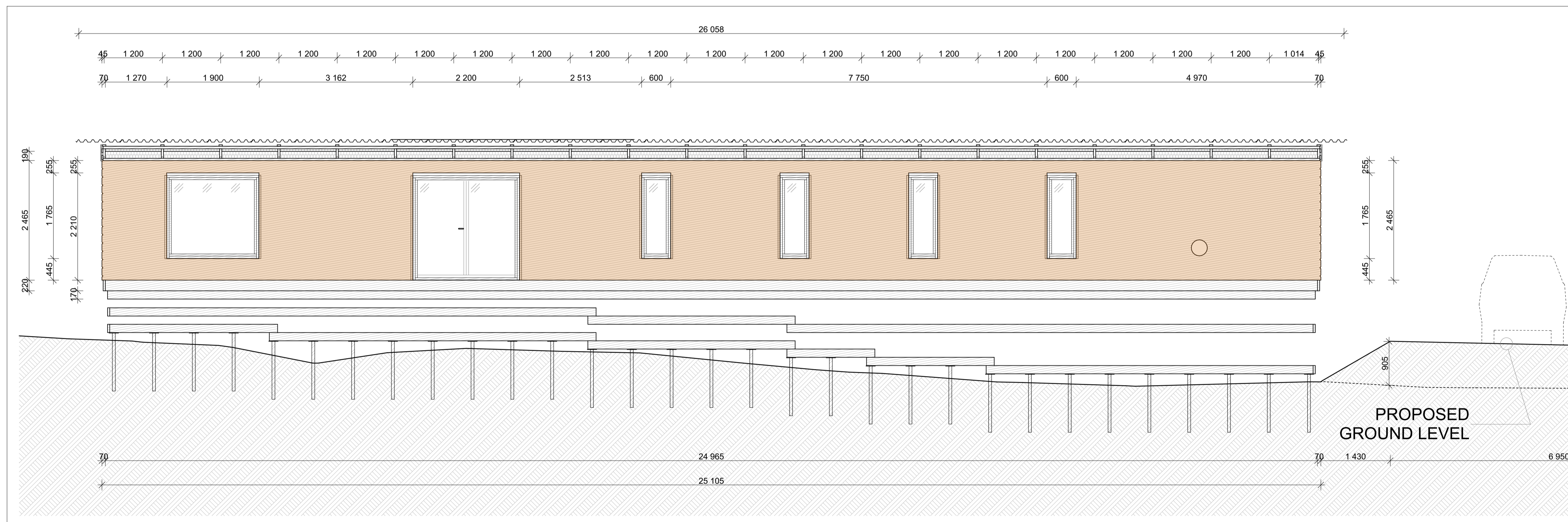

Section A04-A04 from east | cc of logwall and cc of system line A04

PROPERTY BORDER  
LJUNGDALEN 4:47

All measurements in millimeter  
All measurements cc of logwalls (same as systemlines)

All window/door openings in logwalls includes space for 2-3% shrinkage/settlement and extra wooden frame around window/door.

Spaces for 45x45 mm wood joist, loose fit in slotted log wall are required on all window and door openings.

BET	ANDRING AVSER	DATUM	Sign.
<b>BYGGHANDLING</b>			
<b>HAGELBÖSSAN</b>			
SHOTGUN HOUSE   806 MÖH			
A	Peter Nilsson, 079-328 43 01, peternils83@gmail.com		
KA	Tomas Ramsell, 070-656 40 58, ramsell@trbygg.se		
K	Mårten Skoglund, 070-425 60 79, marten@kanvirke.se		
STOMME	Holzbauperr GmbH, +498036-907 99 30, info@perr-blockhaus.de		
MARK	MH Entreprenad, 076-840 87 85, hoflin92@gmail.com		
GRUND	NCO konsult & montage AB, 070-3449397, niklas@dalarnskruv.se		
EL	Björks Elteknik AB, 070-3909721, bjorkselteknik@gmail.com		
VVS	NA		
VÄTRUM	NA		
LIPPRAG NR	RTAD AV	HANDLÄGGARE	
	PCN	PCN	
DATUM	ANSVARIG		
2023-06-05	PCN		
<b>SECTIONS A03 AND A04</b>			
LJUNGDALEN 4:47			
BJÖRKEN 10			
BERGS KOMMUN			
SKALA A1	NUMMER	BET	
1:50	A-40-2-103	A	



(A1)



(A3)



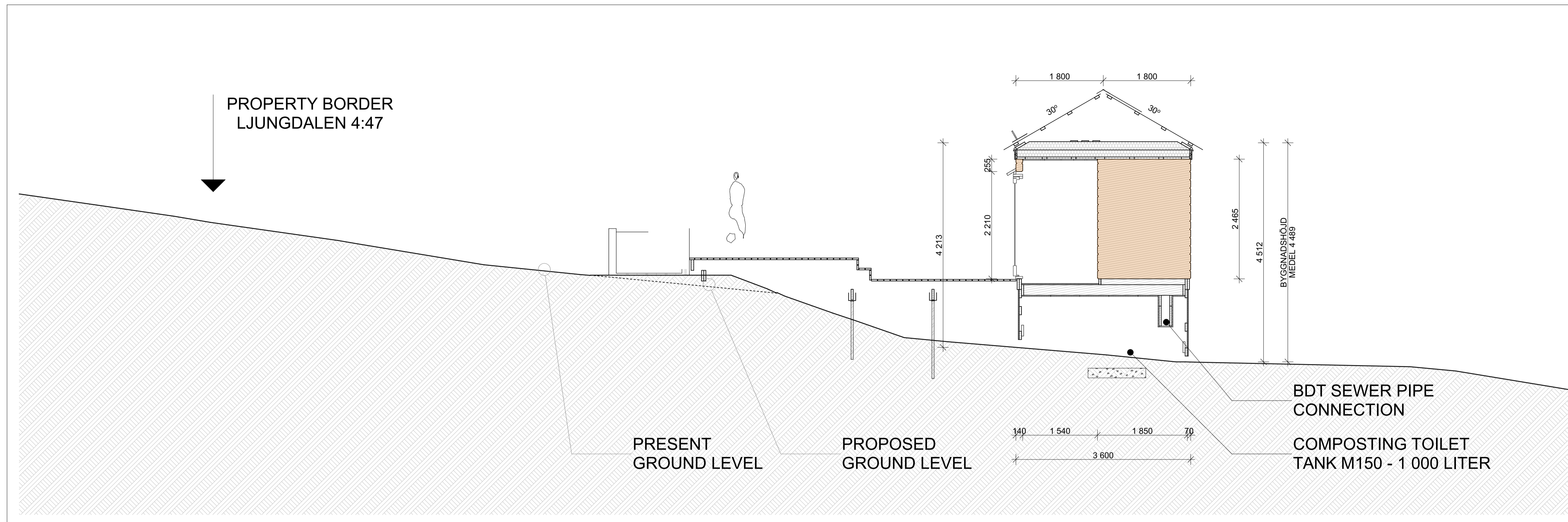

Section B09-B09 from south | cc of logwall and cc of system line B09

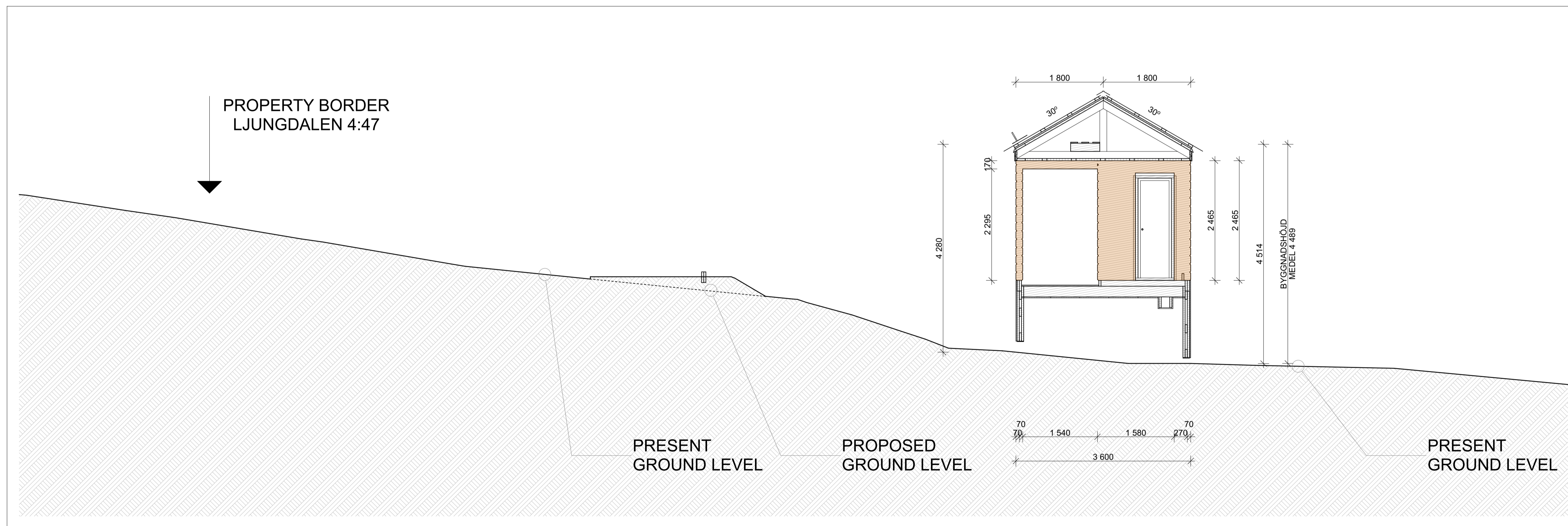

Section B10-B10 from south | cc of logwall and cc of system line B10

All measurements in millimeter  
All measurements cc of logwalls (same as systemlines)

All window/door openings in logwalls includes space for 2-3% shrinkage/settlement and extra wooden frame around window/door.

Spaces for 45x45 mm wood joist, loose fit in slotted log wall are required on all window and door openings.

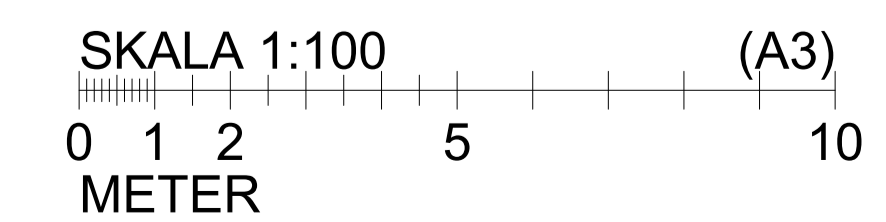

BET	ANDRING AVSER	DATUM	Sign.
<b>BYGGHANDLING</b>			
<b>HAGELBÖSSAN</b>			
SHOTGUN HOUSE   806 MÖH			
A	Peter Nilsson, 079-328 43 01, peternilss83@gmail.com		
KA	Tomas Ramsell, 070-656 40 58, ramsell@trbygg.se		
K	Mårten Skoglund, 070-425 60 79, marten@kanvirke.se		
STOMME	Holzbauperr GmbH, +498036-907 99 30, info@perr-blockhaus.de		
MARK	MH Entreprenad, 076-840 87 85, hoflin92@gmail.com		
GRUND	NCO konsult & montage AB, 070-3449397, niklas@dalarnskruv.se		
EL	Björks Elteknik AB, 070-3909721, bjorkselteknik@gmail.com		
VVS	NA		
VÄTRUM	NA		
LIPPRAG NR	RTAD AV	HANDLÄGGARE	
	PCN	PCN	
DATUM	ANSVARIG		
2023-06-05	PCN		
<b>SECTIONS B09 AND B10</b>			
LJUNGDALEN 4:47			
BJÖRKEN 10			
BERGS KOMMUN			
SKALA A1	NUMMER	BET	
1:50	A-40-2-113	A	



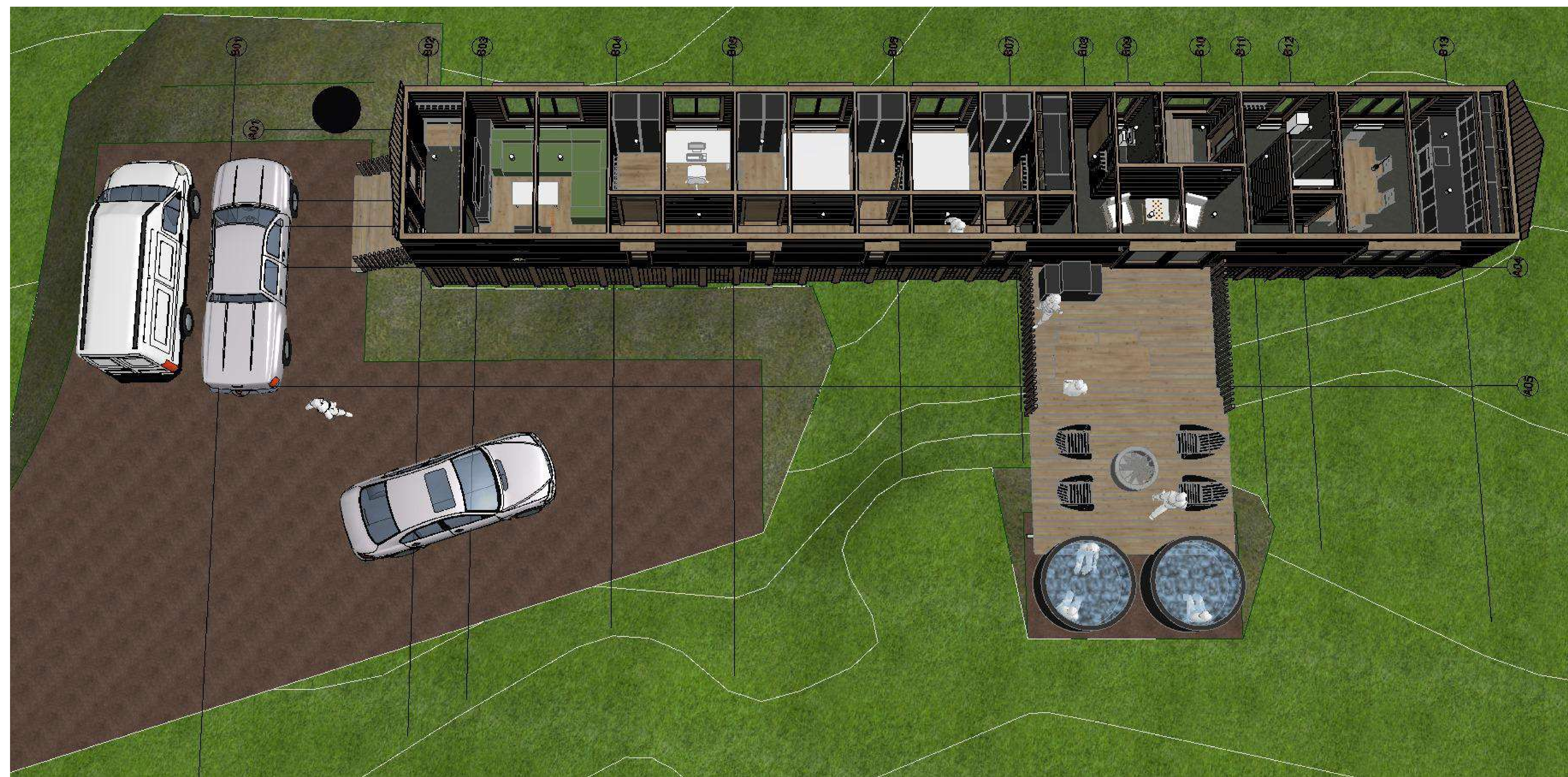

Floor plan 01 perspective 3D

BET	ÄNDRING AVSER	DATUM	Sign.
<b>BYGGHANDLING</b>			
<b>HAGELBÖSSAN</b> SHOTGUN HOUSE   806 MÖH			
A	Peter Nilsson, 079-328 43 01, peternilss83@gmail.com		
KA	Tomas Ramsell, 070-656 40 58, ramsell@trbygg.se		
K	Mårten Skoglund, 070-425 60 79, marten@kanvirke.se		
STOMME	Holzbauperr GmbH, +498036-907 99 30, info@perr-blockhaus.de		
MARK	MH Entreprenad, 076-840 87 85, hoffin92@gmail.com		
GRUND	NCO konsult & montage AB, 070-3449397, niklas@dalarnskriv.se		
EL	Björks Elteknik AB, 070-3909721, bjorkselteknik@gmail.com		
VVS	NA		
VÄTRUM	NA		
LIPFORAG NR	RTAD AV	HANDLÄGGARE	
	PCN	PCN	
DATUM	ANSVARIG		
2023-06-05	PCN		
<b>FLOOR PLAN 01 PERSPECTIVE 3D</b>			
LJUNGDALEN 4:47			
BJÖRKEN 10			
BERGS KOMMUN			
SKALA: A1	NUMMER	BET	
	A-49-1-106	A	





Floor plan 01 perspective 3D entrance/living

BET	ÄNDRING AVSER	DATUM	Sign.
<b>BYGGHANDLING</b>			
<b>HAGELBÖSSAN</b> SHOTGUN HOUSE   806 MÖH			
A	Peter Nilsson, 079-328 43 01, peternils83@gmail.com		
KA	Tomas Ramsell, 070-656 40 58, ramsell@trbygg.se		
K	Mårten Skoglund, 070-425 60 79, marten@kanvirke.se		
STOMME	Holzbauperr GmbH, +498036-907 99 30, info@perr-blockhaus.de		
MARK	MH Entreprenad, 076-840 87 85, hoflin92@gmail.com		
GRUND	NCO konsult & montage AB, 070-3449397, niklas@dalarnaskriv.se		
EL	Björks Elteknik AB, 070-3909721, bjorkselteknik@gmail.com		
VVS	NA		
VÄTRUM	NA		
LIPFORAG NR	RITAD AV	HANDLÄGGARE	
	PCN	PCN	
DATUM	ANSVARIG		
2023-06-05	PCN		
<b>FLOOR PLAN 01 PERSPECTIVE 3D ENTRANCE/LIVING</b>			
LJUNGDALLEN 4:47			
BJÖRKEN 10			
BERGS KOMMUN			
SKALA: A1	NUMMER	BET	
	A-49-1-107	A	





Floor plan 01 perspective 3D bedrooms

BET	ÄNDRING AVSER	DATUM	Sign.
<b>BYGGHANDLING</b>			
<b>HAGELBÖSSAN</b> SHOTGUN HOUSE   806 MÖH			
A	Peter Nilsson, 079-328 43 01, peternils83@gmail.com		
KA	Tomas Ramsell, 070-656 40 58, ramsell@trbygg.se		
K	Mårten Skoglund, 070-425 60 79, marten@kanvirke.se		
STOMME	Holzbauperr GmbH, +498036-907 99 30, info@perr-blockhaus.de		
MARK	MH Entreprenad, 076-840 87 85, hoffin92@gmail.com		
GRUND	NCO konsult & montage AB, 070-3449397, niklas@dalarnskruv.se		
EL	Björks Elteknik AB, 070-3909721, bjorkselteknik@gmail.com		
VVS	NA		
VÄTRUM	NA		
LIPFORAG NR	RTAD AV	HANDLAGGARE	
	PCN	PCN	
DATUM	ANSVARIG		
2023-06-05	PCN		
<b>FLOOR PLAN 01 PERSPECTIVE 3D BEDROOMS</b>			
LJUNGDALEN 4:47			
BJÖRKEN 10			
BERGS KOMMUN			
SKALA: A1	NUMMER	BET	
	A-49-1-108	A	





Floor plan 01 perspective 3D relax/wc/laundry

BET	ANDRING AVSER	DATUM	Sign.
<b>BYGGHANDLING</b>			
<b>HAGELBÖSSAN</b> SHOTGUN HOUSE   806 MÖH			
A	Peter Nilsson, 079-328 43 01, peternilss83@gmail.com		
KA	Tomas Ramsell, 070-656 40 58, ramsell@trbygg.se		
K	Mårten Skoglund, 070-425 60 79, marten@kanvirke.se		
STOMME	Holzbauperr GmbH, +498036-907 99 30, info@perr-blockhaus.de		
MARK	MH Entreprenad, 076-840 87 85, hoffin92@gmail.com		
GRUND	NCO konsult & montage AB, 070-3449397, niklas@dalamarkskruv.se		
EL	Björks Elteknik AB, 070-3909721, bjorkselteknik@gmail.com		
VVS	NA		
VÄTRUM	NA		
LIPFORAG NR	RTAD AV	HANDLÄGGARE	
	PCN	PCN	
DATUM	ANSVARIG		
2023-06-05	PCN		
<b>FLOOR PLAN 01 PERSPECTIVE 3D RELAX/WC/LAUNDRY</b>			
LJUNGDALEN 4:47			
BJÖRKEN 10			
BERGS KOMMUN			
SKALA: A1	NUMMER	BET	
	A-49-1-109	A	





Floor plan 01 perspective 3D kitchen

BET	ANDRING AVSER	DATUM	Sign.
<b>BYGGHANDLING</b>			
<b>HAGELBÖSSAN</b> SHOTGUN HOUSE   806 MÖH			
A	Peter Nilsson, 079-328 43 01, peternilss83@gmail.com		
KA	Tomas Ramsell, 070-656 40 58, ramsell@trbygg.se		
K	Mårten Skoglund, 070-425 60 79, marten@kanvirke.se		
STOMME	Holzbauperr GmbH, +498036-907 99 30, info@perr-blockhaus.de		
MARK	MH Entreprenad, 076-840 87 85, hoflin92@gmail.com		
GRUND	NCO konsult & montage AB, 070-3449397, niklas@dalamarkskruv.se		
EL	Björks Elteknik AB, 070-3909721, bjorkselteknik@gmail.com		
VVS	NA		
VÄTRUM	NA		
LIPFORAG NR	RTAD AV	HANDLÄGGARE	
	PCN	PCN	
DATUM	ANSVARIG		
2023-06-05	PCN		
<b>FLOOR PLAN 01 PERSPECTIVE 3D KITCHEN</b>			
LJUNGDALEN 4:47			
BJÖRKEN 10			
BERGS KOMMUN			
SKALA: A1	NUMMER	BET	
	A-49-1-110	A	





VIEW FROM FINISHED FLOOR HEIGHT

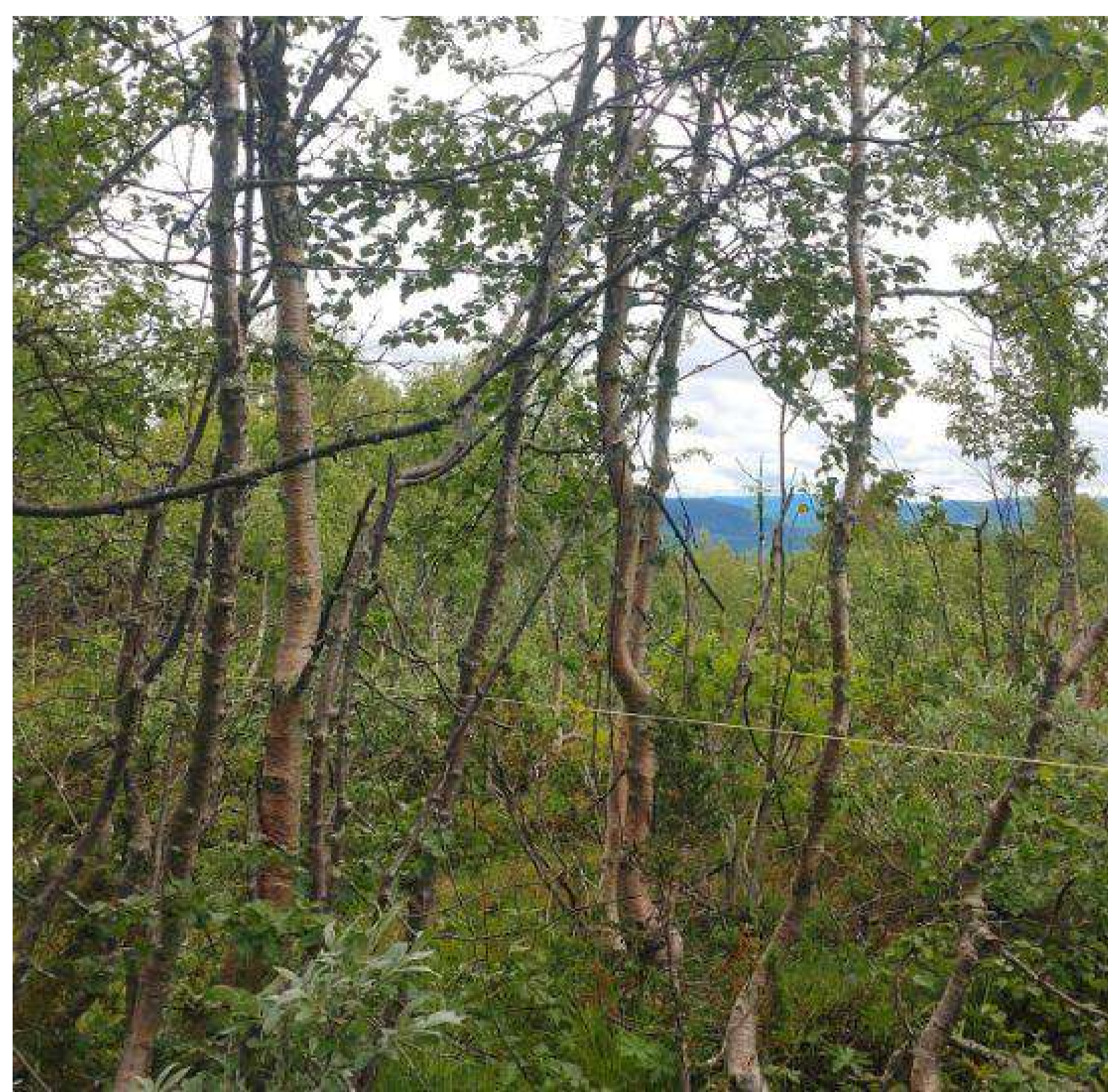

VEGETATION ON PROPERTY

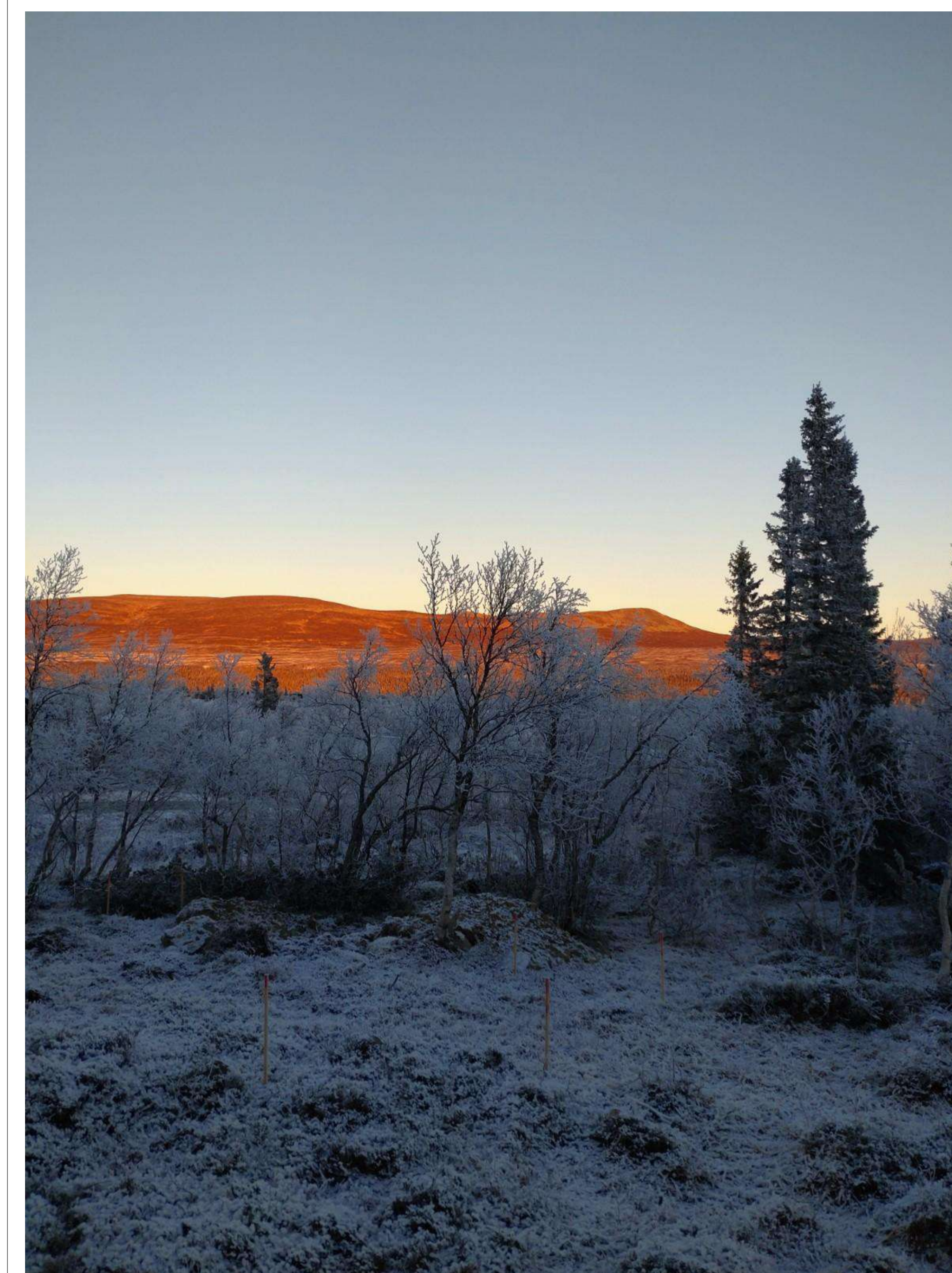

VIEW FROM FINISHED FLOOR HEIGHT

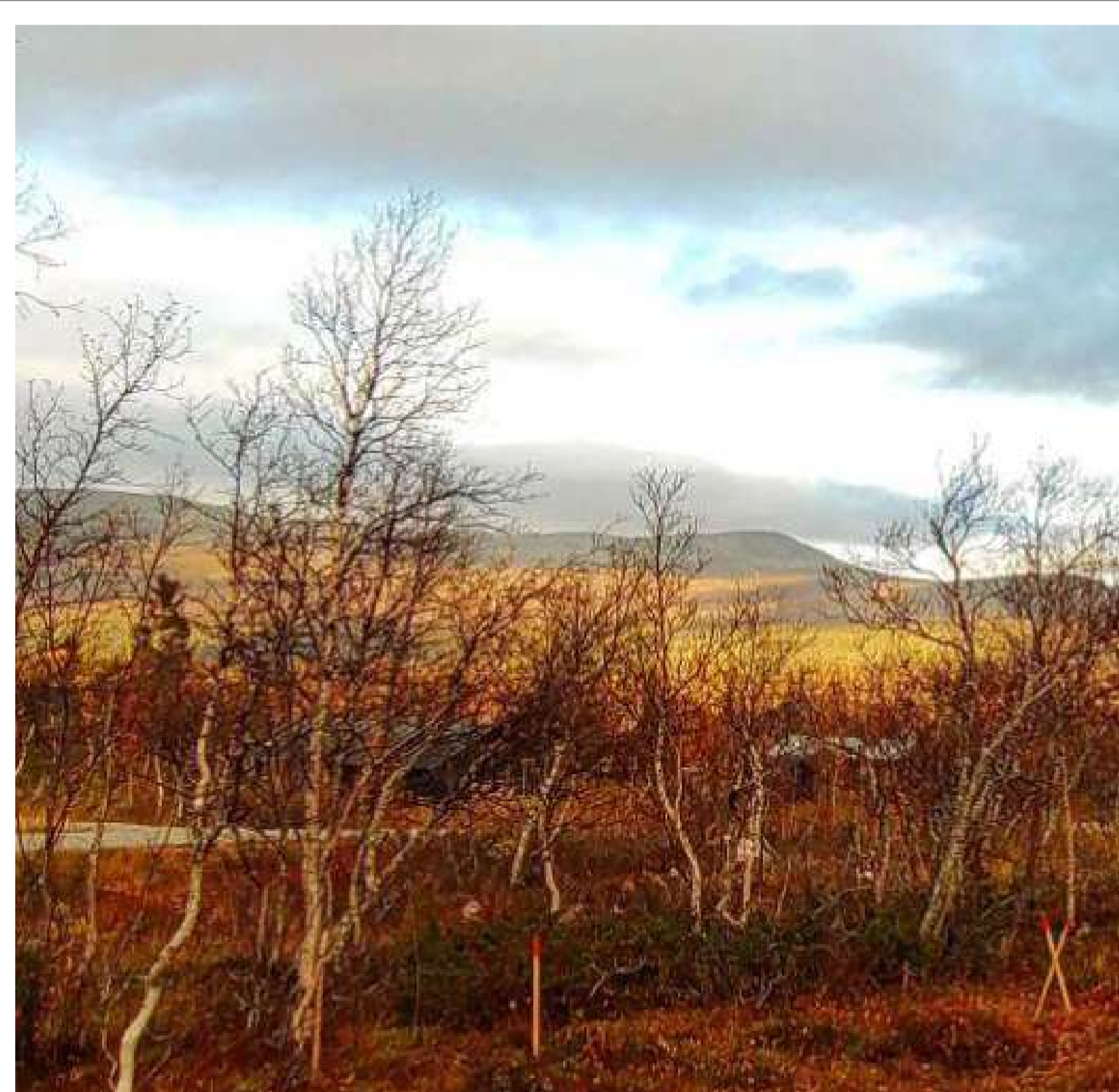

VIEW FROM FINISHED FLOOR HEIGHT

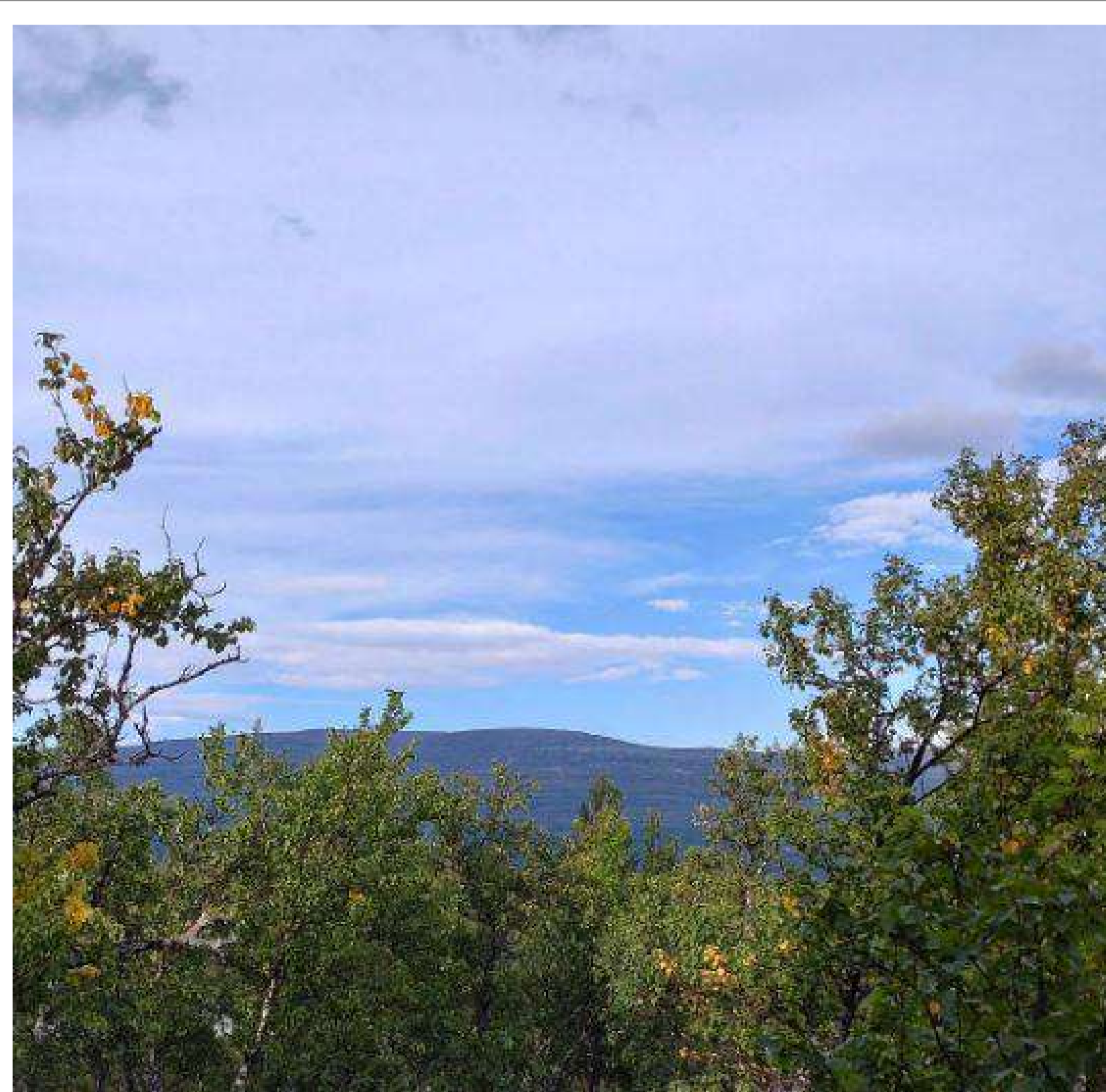

VIEW FROM FINISHED FLOOR HEIGHT

BET	ANDRING AVSER	DATUM	Sign.
<b>BYGGHANDLING</b>			
<b>HAGELBÖSSAN</b> SHOTGUN HOUSE   806 MÖH			
A	Peter Nilsson, 079-328 43 01, peternilss83@gmail.com		
KA	Tomas Ramsell, 070-656 40 58, ramsell@trbygg.se		
K	Mårten Skoglund, 070-425 60 79, marten@kanvirke.se		
STOMME	Holzbauperr GmbH, +49036-907 99 30, info@perr-blockhaus.de		
MARK	MH Entreprenad, 076-840 87 85, hoflin92@gmail.com		
GRUND	NCO konsult & montage AB, 070-3449397, niklas@dalamarkskruv.se		
EL	Björks Elteknik AB, 070-3909721, bjorkselteknik@gmail.com		
VVS	NA		
VÄTRUM	NA		
LIPFORAG NR	RTAD AV	HANDLÄGGARE	
	PCN	PCN	
DATUM	ANSVARIG		
2023-06-05	PCN		
<b>PICTURES FROM PROPERTY</b>			
LJUNGDALEN 4:47			
BJÖRKEN 10			
BERGS KOMMUN			
SKALA: A1	NUMMER	BET	
	A-49-1-100	A	



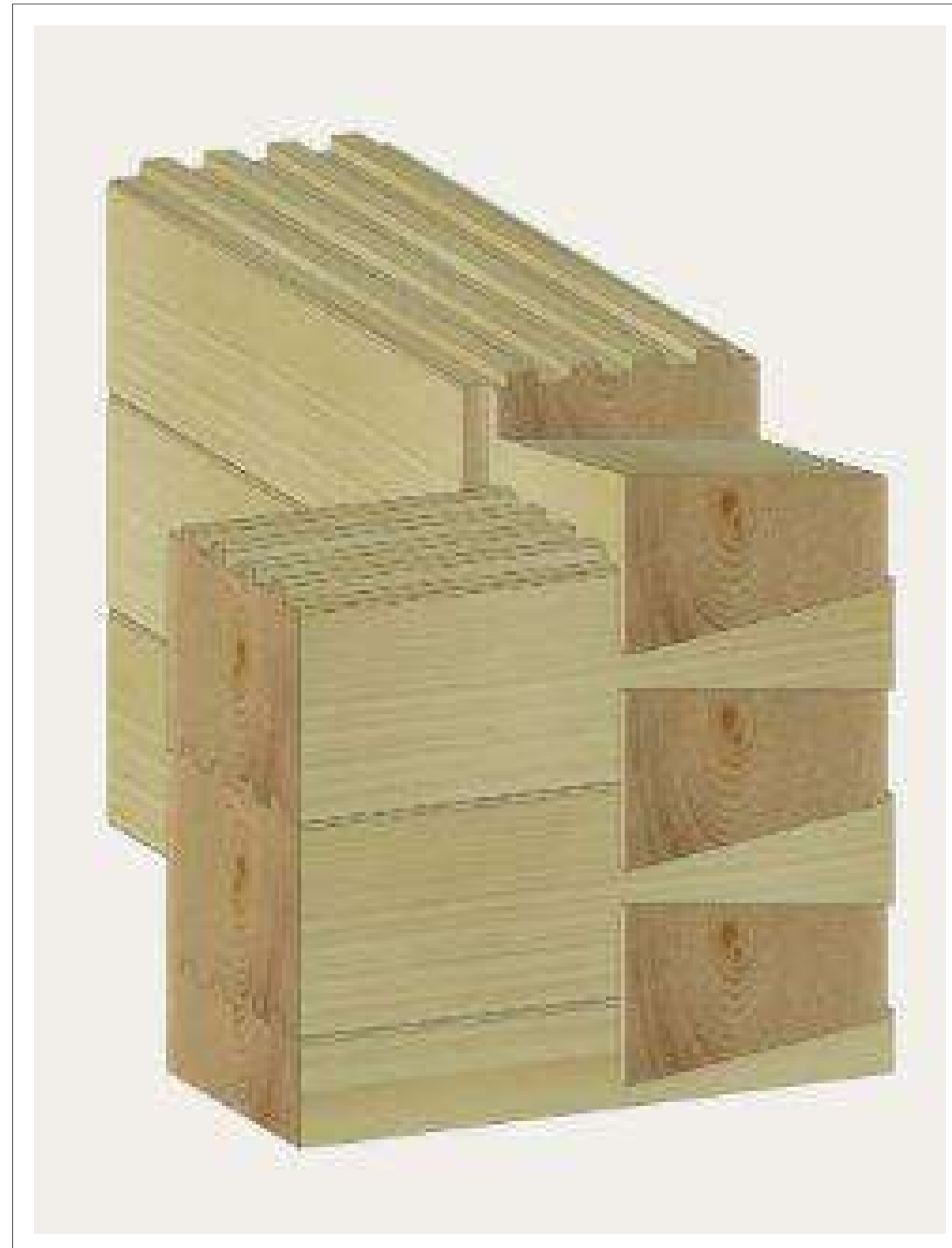

LOGWALLS ARE MASSIVE 140x170 MM WITH DOVETAIL CORNER STYLE

LOG WALLS WILL BE KEPT UNTREATED TO ALLOW FOR THE SUN, OVER TIME, TO BURN THE LOGS WITH A DARK NATURAL SHADE



THE LONG EASTERN WALL WITHOUT FULL HEIGHT INTERIOR WALLS WILL BE STABILIZED AND BROKEN INTO SMALLER SECTIONS USING EXPENSION SLATS ON IN- AND OUTSIDE OF THE WALL



DOVETAIL AS CORNER STYLE

BET	ANDRING AVSER	DATUM	Sign.
<b>BYGGHANDLING</b>			
<b>HAGELBÖSSAN</b> SHOTGUN HOUSE   806 MÖH			
A	Peter Nilsson, 079-328 43 01, peternils83@gmail.com		
KA	Tomas Ramsell, 070-656 40 58, ramsell@trbygg.se		
K	Mårten Skoglund, 070-425 60 79, marten@kannvirke.se		
STOMME	Holzbau Perr GmbH, +498036-907 99 30, info@perr-blockhaus.de		
MARK	MH Entreprenad, 076-840 87 85, hoflin92@gmail.com		
GRUND	NCO konsult & montage AB, 070-3449397, niklas@dalarnskruv.se		
EL	Björks Elteknik AB, 070-3909721, bjorkselteknik@gmail.com		
VVS	NA		
VÄTRUM	NA		
LIPFORAG NR	RITAD AV	HANDLÄGGARE	
	PCN	PCN	
DATUM	ANSVARIG		
2023-06-05	PCN		
<b>INSPIRATION GALLERY 1</b>			
LJUNGDALLEN 4:47			
BJÖRKEN 10			
BERGS KOMMUN			
SKALA: A1	NUMMER	BET	
	11 A-49-1-101	A	





SHOTGUN HOUSE IN NEW ORLEANS WITH FLOORPLAN

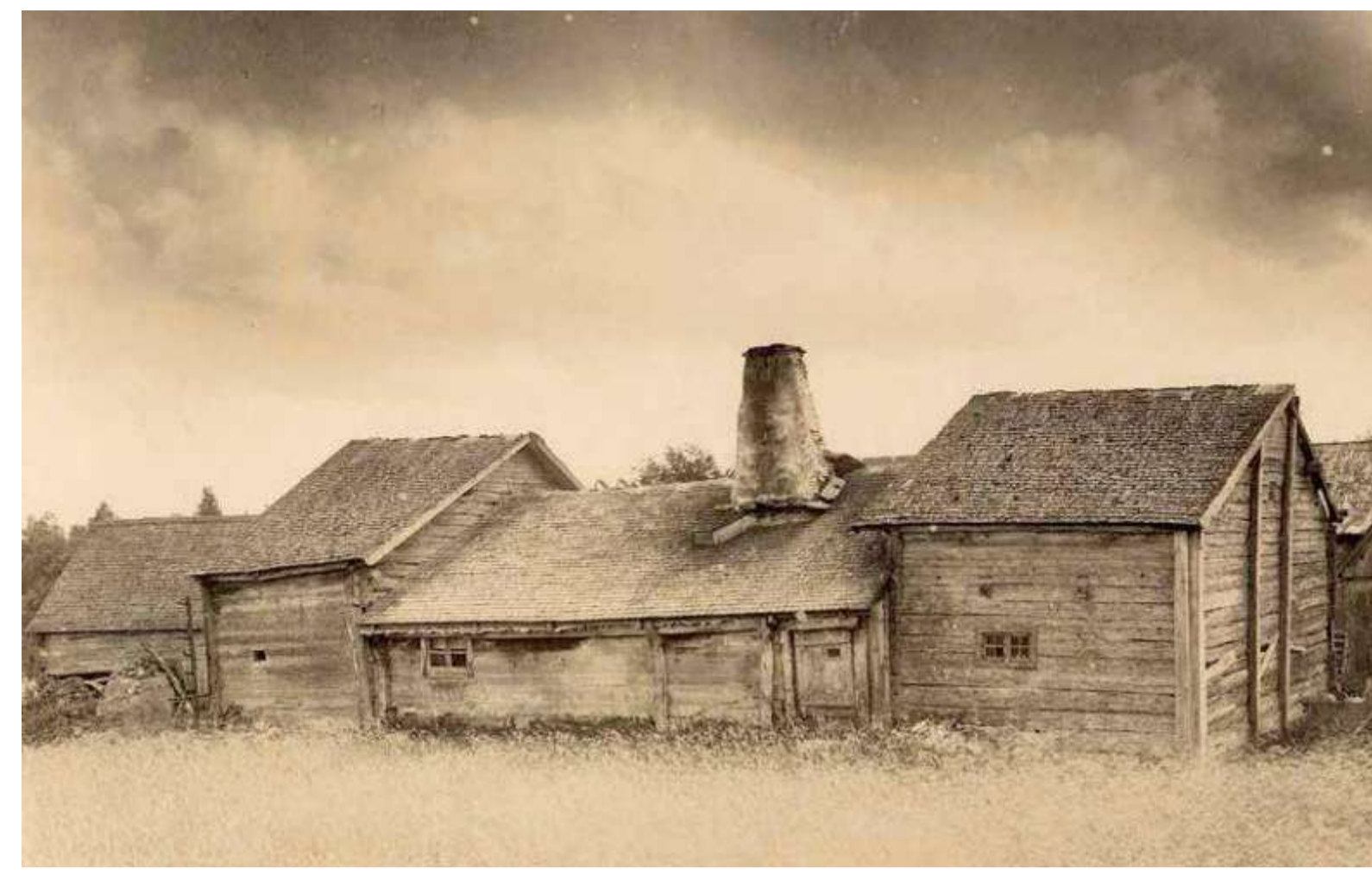
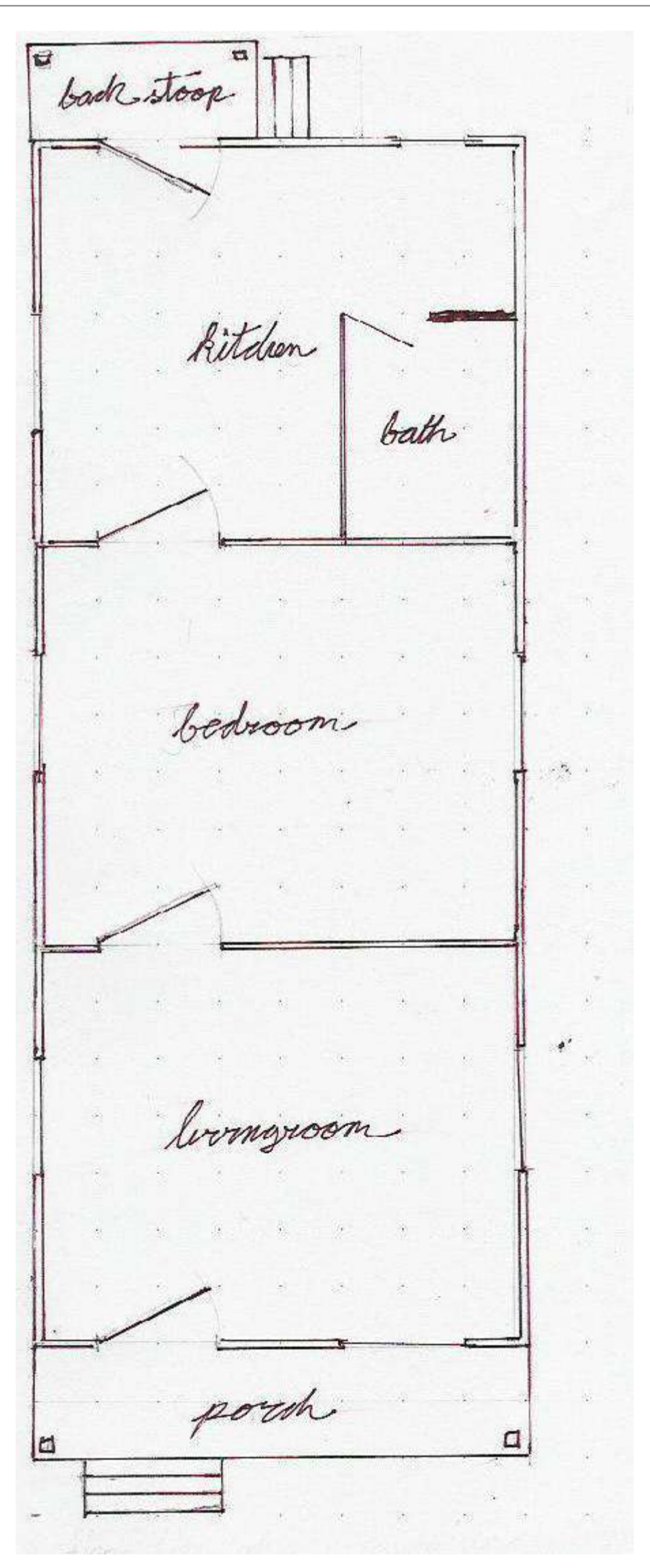

THE LONG HOUSE CAN BE COMPARED TO THE TRADITION TO PLACE SMALL GRAIN AND STORAGE BULDINGS IN LONG LINES



RAISED FOUNDATION CLAD WITH PLANKS



BUILDING IN BYGGESHÅN BETWEEN HEDE ANDTÄNNÅS WITH SIMILAR PROPORTIONS



BUILDING ON OLEN IN FUNÄSDALEN

BET	ANDRING AVSER	DATUM	Sign.
<b>BYGGHANDLING</b>			
<b>HAGELBÖSSAN</b>			
SHOTGUN HOUSE   806 MÖH			
A	Peter Nilsson, 079-328 43 01, peternils83@gmail.com		
KA	Tomas Ramsell, 070-656 40 58, ramsell@trbygg.se		
K	Mårten Skoglund, 070-425 60 79, marten@kanvirke.se		
STOMME	Holzbau Perr GmbH, +498036-907 99 30, info@perr-blockhaus.de		
MARK	MH Entreprenad, 076-840 87 85, hoflin92@gmail.com		
GRUND	NCO konsult & montage AB, 070-3449397, niklas@dalarnskruv.se		
EL	Björks Elteknik AB, 070-3909721, bjorkselteknik@gmail.com		
VVS	NA		
VÄTRUM	NA		
LIPFORAG NR	RITAD AV	HANDLÄGGARE	
DATUM	PCN	PCN	
2023-06-05	PCN		
<b>INSPIRATION GALLERY 2</b>			
LJUNGDALEN 4:47			
BJÖRKEN 10			
BERGS KOMMUN			
SKALA: A1	NUMMER	BET	
	1:2	<b>A-491-102</b>	A