

KV KRUSTÅTELN

Bofakta 2024-I2-05



GRIPSHOLMS
TRÄDGÅRDSSTAD

Bofakta 2024-12-05

- Gräs
- Grus/stenmjöl
- Trätrall
- Stenarbete
- Planterad yta
- Staket falurött

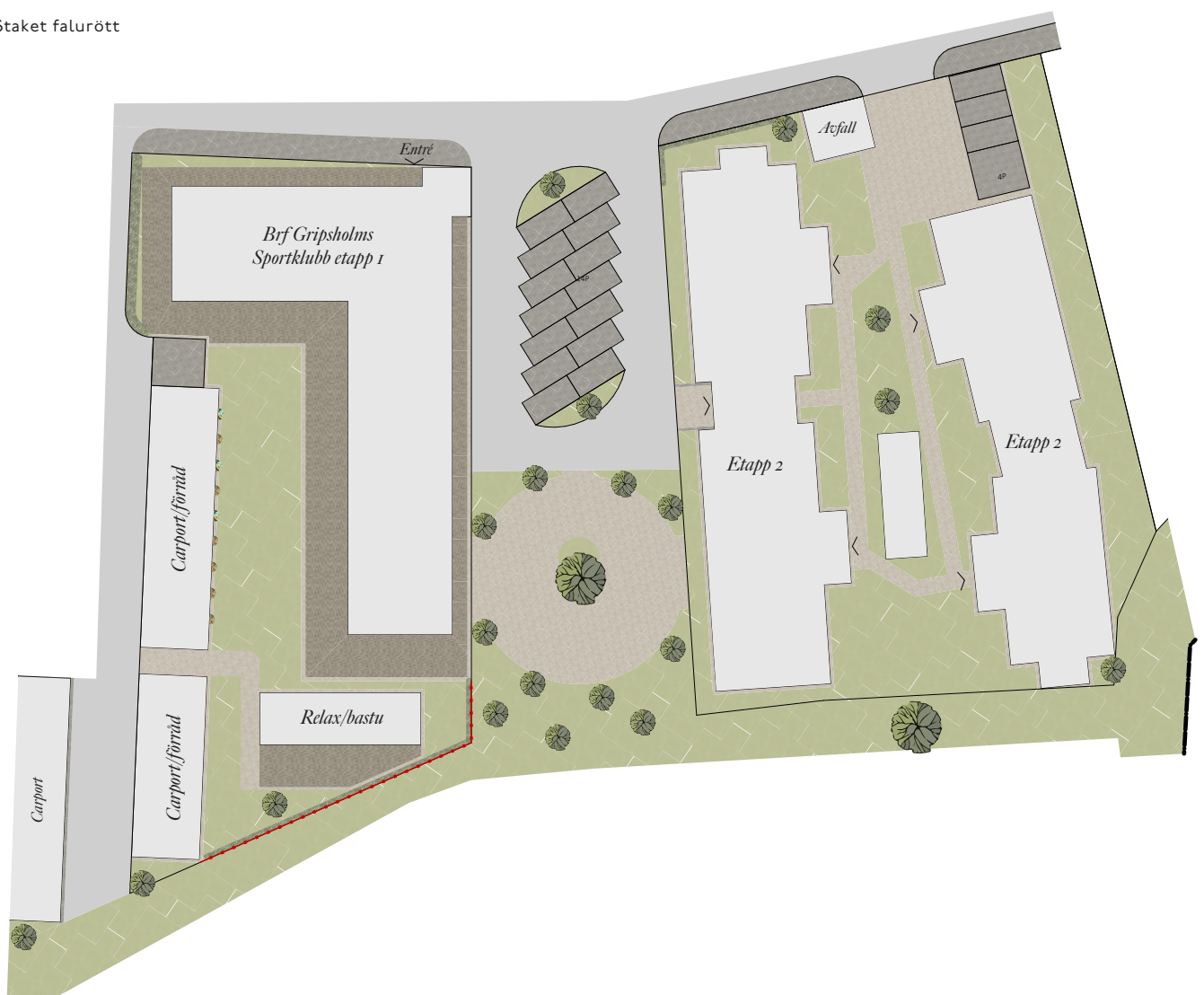

Bofakta 2024-I2-05

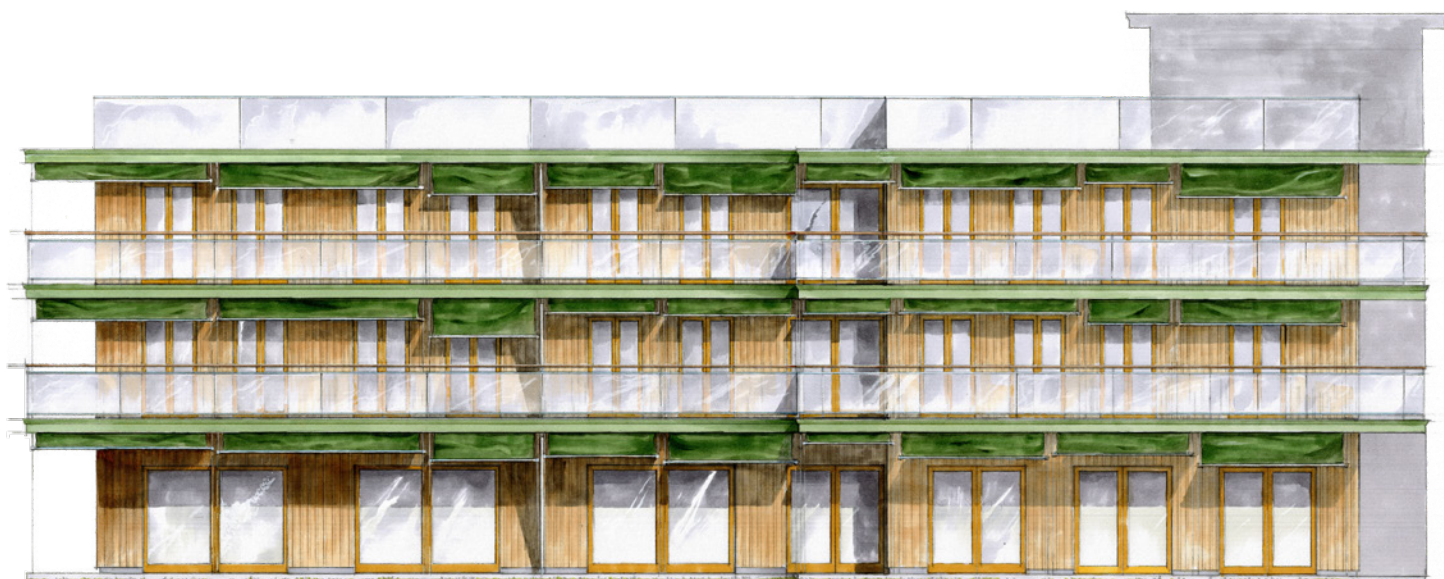

Bofakta 2024-I2-05

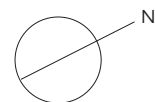
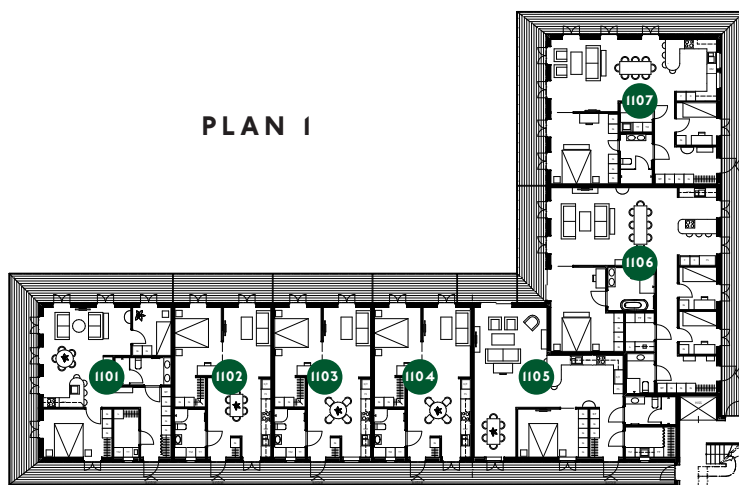
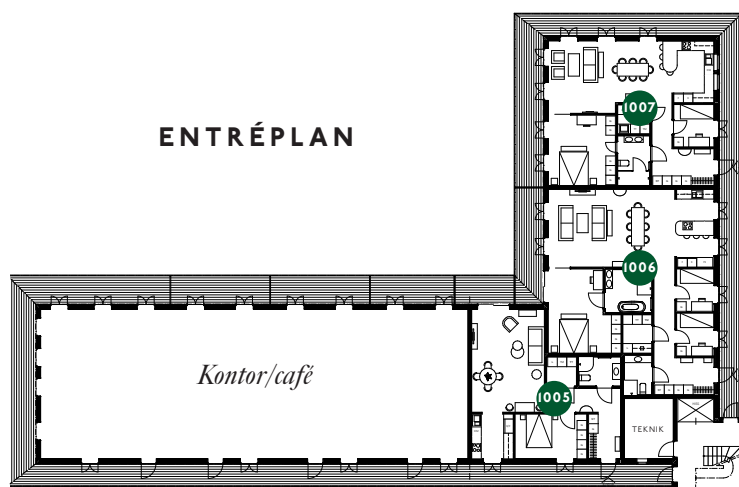

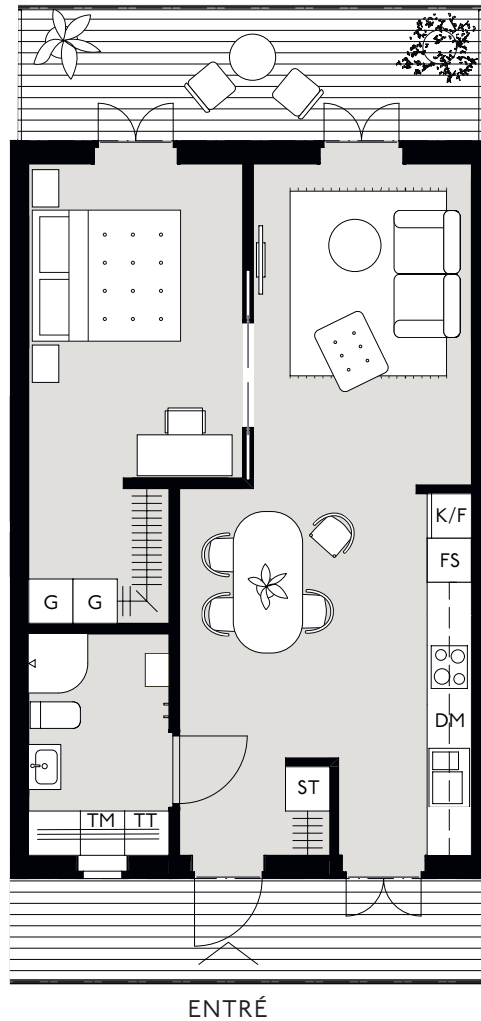

Förråd i separat byggnad, ca 3 kvm. Carport, förberett för laddstolpe

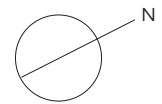
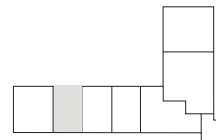
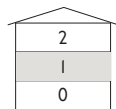

| | | | | | | | | | | | | | |
|---|---------|-----|------------|----|----------|----|-------------------|----|-------------|---|-------------|--|----------|
| K | Kylskåp | K/F | Kyl/Frys | G | Garderob | FS | Frukostskåp | TT | Tvättmaskin | L | Linneskåp | | Torkhiss |
| F | Frys | DM | Diskmaskin | ST | Städsåp | | Hyllplan/överskåp | TM | Torktumlare | | Handukstork | | |