

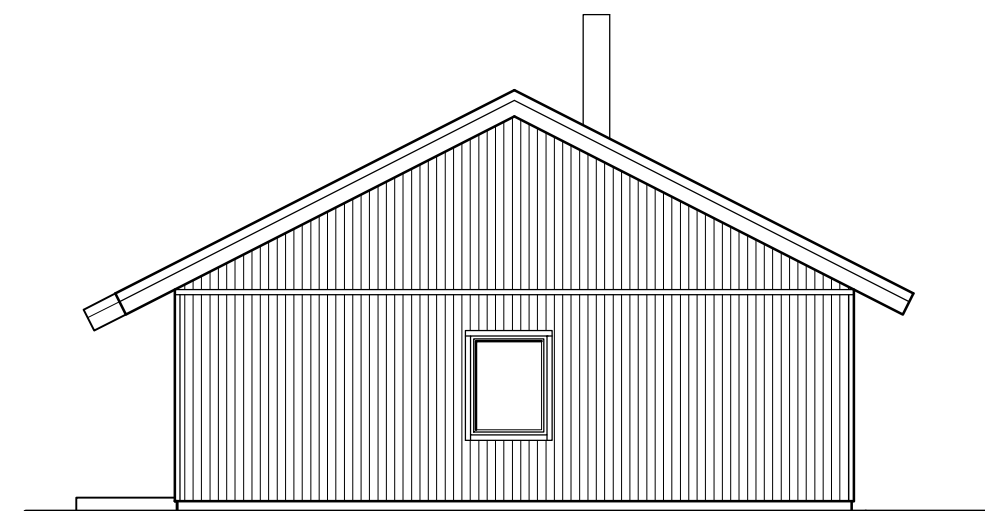

FASAD MOT VÄSTER

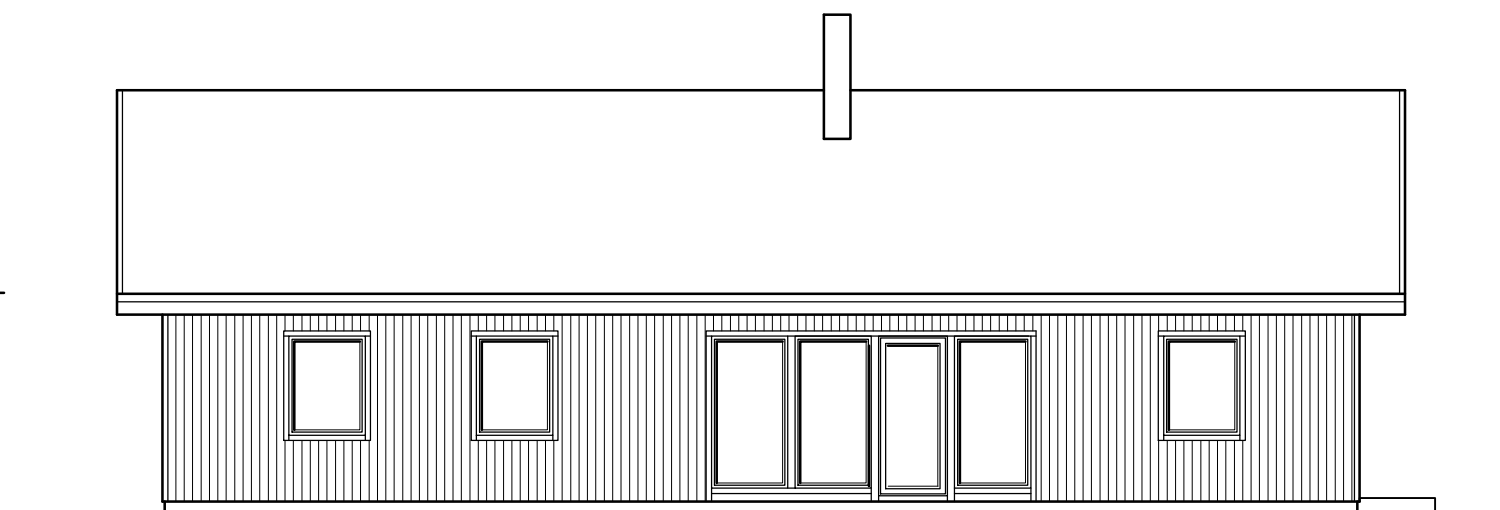

FASAD MOT SÖDER



FASAD MOT ÖSTER

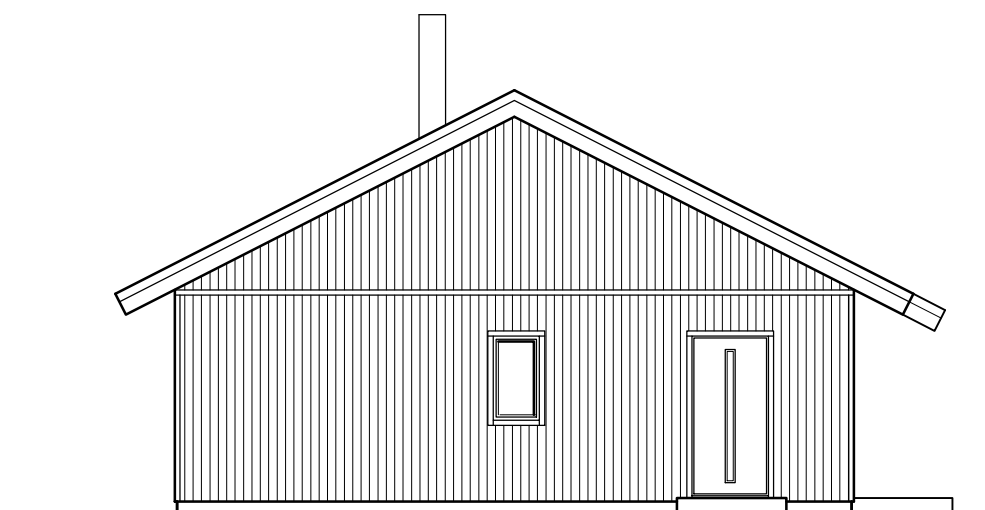

FASAD MOT NORR

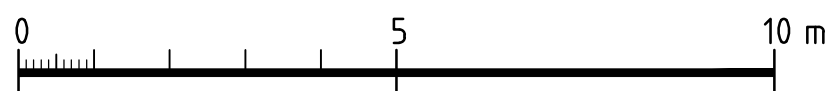

| BET                                    | ANT        | ÄNDRINGEN AVSER   | SIGN | DATUM |
|--|------------|---|------|-------|
| <b>BYGGLOVSHANDLING</b>                |            |   |      |       |
| KRISTINEHAMNS KOMMUN<br>SUNNEBERG 1:43 |            |   |      |       |
| <b>ArkHus</b><br>Arkitektkontor        |            | Marie Eriksson<br>Dalgatan 3<br>681 32 Kristinehamn<br>mobil 070-5934452<br>marie@arkhus.se |      |       |
| UPPDRAG NR                             | RITAD AV   | HANDLÄGGARE   |      |       |
|  | ME         | ME  |      |       |
| DATUM                                  | ANSVARIG   |   |      |       |
| 2022.05.11                             |            |   |      |       |
| <b>NYBYGGNAD</b>                       |            |   |      |       |
| FASADER                                |            |   |      |       |
| SKALA                                  | NUMMER     |   | BET  |       |
| 1:100 (A3)                             | A-40.3-001 |   |      |       |